CORPORATE 2016

AUGUSTA SPORTSWEAR®

TEAMS START HERE™

GRAPHITE HEATHER

LOOK SHARP & LEAD ON

5402 / 5403

TORCE SPORT SHIRT

100% polyester wicking knit • Ladies' fit on style 5403 • Heat sealed label • Self-fabric collar • Graphite heather body with contrast inserts at shoulder • Raglan sleeves • Box-stitched placket • Three matching buttons with cross-stitching.

5402 ADULT: S-3XL LIST PRICE 19.90 (UPCHARGE FOR 2XL-3XL)

5403 LADIES: S-2XL LIST PRICE 19.90 (UPCHARGE FOR 2XL)

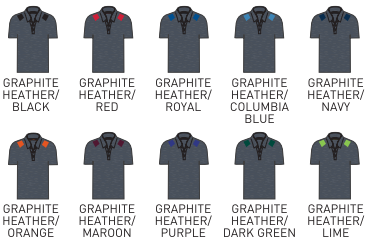

THE RIGHT FIT FOR ALL

OUTFIT YOUR ENTIRE GROUP WITH ADULT SIZES UP TO 4XL & LADIES SIZES UP TO 3XL

5404 / 5405

SCOUT SPORT SHIRT

100% polyester wicking knit • Ladies' fit on style 5405 • Heat sealed label • Contrast color self-fabric collar • Contrast color raglan sleeves • Box-stitched placket • Princess seams on Ladies' • Three matching buttons with cross-stitching.

5404	ADULT: S-4XL	LIST PRICE 19.90 (UPCHARGE FOR 2XL-4XL)
5405	LADIES: XS-3XL	LIST PRICE 19.90 (UPCHARGE FOR 2XL-3XL)

OBLIQUE COLLECTION

PROPELIT MICROMESH

5026 / 5027

OBLIQUE SPORT SHIRT

100% polyester wicking pointelle mesh body and side panel • 100% polyester pinhole mesh stripes • Slate accented side panels, collar and bottom placket • Ladies' fit on style 5027 • Heat transfer label • Raglan sleeves • Four matching buttons with cross-stitching.

5026 ADULT: S-3XL LIST PRICE 29.90 (UPCHARGE FOR 2XL-3XL)

5027 LADIES: S-2XL LIST PRICE 29.90 (UPCHARGE FOR 2XL)

*Power Pink available in Ladies only.

WHITE/ SLATE/ WHITE | RED/ SLATE/ WHITE | ROYAL/ SLATE/ WHITE | NAVY/ SLATE/ WHITE | LIME/ SLATE/ WHITE | SLATE/ SLATE/ WHITE

GRAPHITE/ SLATE/ WHITE | POWER YELLOW/ SLATE/ WHITE | POWER BLUE/ SLATE/ WHITE | POWER ORANGE/ SLATE/ WHITE | POWER PINK/ SLATE/ WHITE*

2500 / 2502

OBLIQUE JERSEY

100% polyester propelit micromesh wicking knit body • 92% polyester/8% spandex wicking pinhole mesh side panel • 100% polyester wicking knit stripes • Ladies' fit on style 2502 • Pad print label • Self-fabric collar • V-neck on Ladies style 2502 • Set-in sleeves.

2500 ADULT: S-2XL LIST PRICE 20.50 (UPCHARGE FOR 2XL)

2502 LADIES: S-2XL LIST PRICE 20.50 (UPCHARGE FOR 2XL)

*Power Pink available in Ladies only.

BLACK/ SLATE/ WHITE | WHITE/ SLATE/ WHITE | RED/ SLATE/ WHITE | ROYAL/ SLATE/ WHITE | NAVY/ SLATE/ WHITE | MAROON/ SLATE/ WHITE | PURPLE/ SLATE/ WHITE | DARK GREEN/ SLATE/ WHITE

LIME/ SLATE/ WHITE | SLATE/ SLATE/ WHITE | GRAPHITE/ SLATE/ WHITE | POWER YELLOW/ SLATE/ WHITE | POWER BLUE/ SLATE/ WHITE | POWER ORANGE/ SLATE/ WHITE | POWER PINK/ SLATE/ WHITE*

2504

OBLIQUE SLEEVELESS JERSEY

100% polyester propelit micromesh wicking knit body • 92% polyester/8% spandex wicking pinhole mesh side and shoulder inserts • 100% polyester wicking knit stripes • Pad print label • Self-fabric collar and armhole band.

2504 ADULT: S-2XL LIST PRICE 18.50 (UPCHARGE FOR 2XL)

2506

OBLIQUE LONG SLEEVE JERSEY

100% polyester propelit micromesh wicking knit body • 92% polyester/8% spandex wicking pinhole mesh collar, shoulder, underarm, and side inserts • 100% polyester wicking knit shoulder stripe • Pad print label • Contrast color pinhole mesh V-neck • Contrast color wicking pinhole mesh shoulder, underarm, and side provide ventilation and 4-way stretch.

2506 ADULT: S-3XL LIST PRICE 23.00 (UPCHARGE FOR 2XL-3XL)

2508

OBLIQUE SHORT

100% polyester propelit micromesh wicking knit body • 100% polyester wicking knit side stripes • Pad print label • Covered elastic waistband at front • Contrast color side panel • Side seam pockets • Exposed elastic waistband at back with jacquard pattern • 9-inch inseam.

2508 ADULT: S-2XL LIST PRICE 21.90 (UPCHARGE FOR 2XL)

AVAIL SPORT & CREW

WICKING POINTELLE MESH IS DURABLE AND ULTRA-SOFT

WATCH OUR PRODUCT VIDEO FOR THE AVAIL COLLECTION AT WWW.AUGUSTASPORTSWEAR.COM/VIDEOS

5021 / 5022

AVAIL SPORT SHIRT

100% polyester wicking pointelle mesh • 100% polyester pinhole mesh inserts • Breathable contrast mesh inserts at chest, sleeves, and back yoke • Ladies' fit on style 5022 • Heat sealed label • Self-fabric collar • Set-in sleeves • Box-stitched placket • Three matching buttons with cross-stitching.

5021 ADULT: S-4XL LIST PRICE 29.90 (UPCHARGE FOR 2XL-4XL)

5022 LADIES: S-2XL LIST PRICE 29.90 (UPCHARGE FOR 2XL)

* Available in Ladies only.

BLACK/ WHITE · RED/ WHITE · ROYAL/ WHITE · NAVY/ WHITE · MAROON/ WHITE · PURPLE/ WHITE · DARK GREEN/ WHITE

GRAPHITE/ WHITE · ROYAL/ GOLD · NAVY/ GOLD · BLACK/ RED · BLACK/ ORANGE · BLACK/ GOLD · POWER PINK/ WHITE*

1000 / 1001

AVAIL CREW SHIRT

92% polyester/8% spandex wicking pinhole mesh body • 100% polyester wicking smooth knit yoke and sleeves • Odor resistant • Pad print label • Self-fabric collar • Set-in sleeves • Contrast color inserts at chest, on sleeve and back yoke.

1000 ADULT: S-3XL LIST PRICE 21.90 (UPCHARGE FOR 2XL-3XL)

1001 YOUTH: S-L LIST PRICE 19.90

BLACK/ WHITE · RED/ WHITE · ROYAL/ WHITE · NAVY/ WHITE · MAROON/ WHITE · PURPLE/ WHITE · DARK GREEN/ WHITE

GRAPHITE/ WHITE · ROYAL/ GOLD · NAVY/ GOLD · BLACK/ RED · BLACK/ ORANGE · BLACK/ GOLD

1002 / 1003

LOOSE FIT

LADIES AVAIL JERSEY

Ladies' fit • Self-fabric V-neck collar.

1002 LADIES: S-2XL LIST PRICE 21.90 (UPCHARGE FOR 2XL)

1003 GIRLS: S-L LIST PRICE 19.90

BLACK/ WHITE · RED/ WHITE · ROYAL/ WHITE · NAVY/ WHITE · MAROON/ WHITE · PURPLE/ WHITE · DARK GREEN/ WHITE · GRAPHITE/ WHITE

POWER PINK/ WHITE · BLACK/ RED · BLACK/ ORANGE · BLACK/ GOLD · ROYAL/ GOLD · NAVY/ GOLD

MATTE MICRO POLYESTER

3500 3501 3502

AVAIL JACKET

Outer shell of 100% matte micro polyester • Lined with 100% polyester taffeta • Ladies' fit on style 3502 • Front zipper • Contrast color inserts at chest and on sleeve • Set-in sleeves • Two angled welt pockets • Half elastic cuffs • Open bottom.

3500	ADULT: S-2XL	LIST PRICE 35.90 (UPCHARGE FOR 2XL)
3501	YOUTH: S-L	LIST PRICE 33.90
3502	LADIES: XS-2XL	LIST PRICE 35.90 (UPCHARGE FOR 2XL)

3504 3505 3506

AVAIL PANT

Outer shell of 100% matte micro polyester • Lined with 100% taffeta and 100% polyester mesh • Ladies' fit on style 3506 • Covered elastic waistband with inside drawcord • Side seam pockets • Contrast color side inserts • Zipper on outside lower leg.

3504	ADULT: S-2XL	LIST PRICE 31.90 (UPCHARGE FOR 2XL)
3505	YOUTH: S-L	LIST PRICE 29.00
3506	LADIES: XS-2XL	LIST PRICE 31.90 (UPCHARGE FOR 2XL)

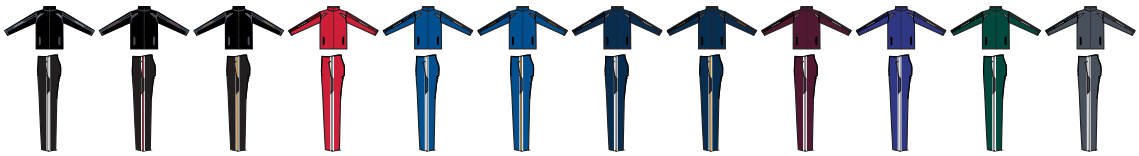

BACK

5091 / 5092

WINNING STREAK SPORT SHIRT

100% polyester wicking closed hole mesh • 100% polyester pinhole micromesh shoulders and side panels • Ladies' fit on style 5092 • Heat sealed label • Self-fabric collar • Breathable pinhole mesh shoulders and side panels • Contrast color piping on shoulders, front and back • Set-in sleeves • Box-stitched placket • Three matching buttons with cross-stitching.

5091 ADULT: S-4XL — LIST PRICE 31.90 (UPCHARGE FOR 2XL-4XL)

5092 LADIES: S-2XL — LIST PRICE 31.90 (UPCHARGE FOR 2XL)

WATCH OUR PRODUCT VIDEO FOR THE WINNING STREAK COLLECTION AT WWW.AUGUSTASPORTSWEAR.COM/VIDEOS

PINHOLE MESH INSERTS & BACK

PINHOLE MESH BACK

1090 / 1091

WINNING STREAK CREW

100% polyester wicking smooth knit • 92% polyester/8% spandex pinhole mesh back and inserts • Odor resistant • Heat sealed label • Self-fabric collar • Set-in sleeves • Contrast color piping on shoulders, front and back.

1090 ADULT: S-3XL — LIST PRICE 23.90 (UPCHARGE FOR 2XL-3XL)

1091 YOUTH: S-L — LIST PRICE 21.90

*Available in Ladies only.

1092 / 1093

LOOSE FIT

LADIES WINNING STREAK JERSEY

Ladies' fit • Self-fabric V-neck collar.

1092 LADIES: S-2XL — LIST PRICE 23.90 (UPCHARGE FOR 2XL)

1093 GIRLS: S-L — LIST PRICE 21.90

5055

WICKING TEXTURED GAMEDAY SPORT SHIRT

100% polyester wicking closed hole mesh • 94% polyester/6% spandex wicking smooth knit inserts • Heat sealed label • Self-fabric collar • Contrast color shoulder and side inserts • Smooth inserts stretch for enhanced performance • Set-in sleeves • Three matching buttons.

5055 ADULT: S-4XL LIST PRICE 33.50 (UPCHARGE FOR 2XL-4XL)

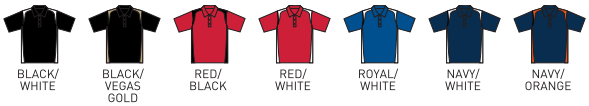

1020 1021

GAMEDAY CREW

100% polyester wicking smooth knit • Odor resistant • Heat sealed label • Self-fabric collar • Contrast color shoulder and side inserts • Set-in sleeves.

1020 ADULT: S-4XL LIST PRICE 25.00 (UPCHARGE FOR 2XL-4XL)

1021 YOUTH: S-L LIST PRICE 21.00

5095

5097

LADIES FIT

5095 5097

WICKING MESH SPORT SHIRT

100% polyester wicking closed hole mesh • Ladies' fit on style 5097 • Heat sealed label • Matching rib-knit collar • Set-in sleeves • Three matching buttons.

5095 ADULT: S-3XL LIST PRICE 25.90 (UPCHARGE FOR 2XL-3XL)

5097 LADIES: S-3XL LIST PRICE 25.90 (UPCHARGE FOR 2XL-3XL)

5023 / 5024

RIVAL SPORT SHIRT

100% polyester wicking pointelle mesh • Contrast inserts at chest with contrast piping • Ladies' fit on style 5024 • Heat sealed label • Rib-knit collar • Raglan sleeves • Box-stitched placket • Three matching buttons with cross-stitching.

5023 ADULT: S-4XL LIST PRICE 29.90 (UPCHARGE FOR 2XL-4XL)

5024 LADIES: S-2XL LIST PRICE 29.90 (UPCHARGE FOR 2XL)

MAKE IT MESH

POINTELLE MESH FABRIC WICKS AWAY MOISTURE FOR ADULTS AND LADIES

POINTELLE MESH

BACK

RIVAL COLLECTION

RISE ABOVE THE REST IN THIS ELITE COLLECTION

WATCH OUR PRODUCT VIDEO FOR THE RIVAL COLLECTION AT WWW.AUGUSTASPORTSWEAR.COM/VIDEOS

7710 7711 7712

RIVAL JACKET

Heavyweight 100% polyester matte brushed tricot • Ladies' fit on style 7712 • Front zipper • Contrast color inserts on front and sleeve, with contrast piping • Raglan sleeves • Two angled welt pockets • Elastic cuffs • Open bottom.

7710	ADULT: S-2XL	LIST PRICE 35.00 (UPCHARGE FOR 2XL)
7711	YOUTH: S-L	LIST PRICE 32.90
7712	LADIES: XS-2XL	LIST PRICE 35.00 (UPCHARGE FOR 2XL)

OUTERWEAR/WARMUPS

7714 7715 7716

RIVAL PANT

Heavyweight 100% polyester matte brushed tricot • Ladies' fit on style 7716 • Covered elastic waistband with inside drawcord • Side seam pockets • Contrast color side insert with contrast color piping • Zipper on outside lower leg • Double-needle hemmed bottom.

7714	ADULT: S-2XL	LIST PRICE 33.90 (UPCHARGE FOR 2XL)
7715	YOUTH: S-L	LIST PRICE 31.90
7716	LADIES: XS-2XL	LIST PRICE 33.90 (UPCHARGE FOR 2XL)

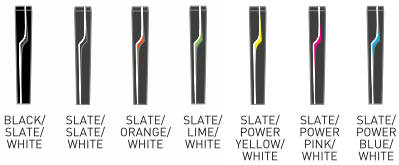

MOTION COLLECTION

SNAG RESISTANT WICKING FABRIC

SNAG RESISTANT

5041 / 5042

MOTION SPORT SHIRT

100% polyester wicking snag resistant knit • 100% polyester pinhole micromesh cuff • Ladies' fit on style 5042 • Heat sealed label • Self-fabric collar • Breathable contrast color pinhole mesh neck tape, piping on shoulder, and sleeve cuff • Topstitched armholes • Set-in sleeves • Box-stitched placket • Three matching buttons with cross-stitching.

5041 ADULT: S-4XL — LIST PRICE 33.90 (UPCHARGE FOR 2XL-4XL)

5042 LADIES: S-2XL — LIST PRICE 33.90 (UPCHARGE FOR 2XL)

5043 / 5044

MOTION CREW

100% polyester wicking smooth knit • Odor resistant • Heat sealed label • Self-fabric collar • Topstitched shoulder seams • Set-in sleeves • Contrast color piping on shoulder • Contrast color insert at sleeve hem.

5043 ADULT: S-3XL — LIST PRICE 20.50 (UPCHARGE FOR 2XL-3XL)

5044 YOUTH: S-L — LIST PRICE 17.90

*Graphite/White available in Adult only.

5045 / 5046

LOOSE FIT

LADIES MOTION JERSEY

• Ladies' fit • Self-fabric V-neck collar.

5045 LADIES: S-2XL — LIST PRICE 18.40 (UPCHARGE FOR 2XL)

5046 GIRLS: S-L — LIST PRICE 16.50

WICKING, SNAG RESISTANT FABRIC AVAILABLE IN ADULT & LADIES' SIZES

100% polyester snag resistant fabric for increased durability with moisture management to wick sweat

SNAG RESISTANT FABRIC

5047 / 5048

GENESIS SPORT SHIRT

100% polyester wicking snag resistant knit • Wicks moisture • Ladies' fit on style 5048 • Heat sealed label • Self-fabric collar with contrasting color neck tape • Two-color shoulder inserts • Topstitched armholes • Set-in sleeves • Box-stitched placket • Three matching buttons with cross-stitching.

5047 ADULT: S-4XL LIST PRICE 33.90 (UPCHARGE FOR 2XL-4XL)

5048 LADIES: S-2XL LIST PRICE 33.90 (UPCHARGE FOR 2XL)

BACK

ALL-CONFERENCE COLLECTION

5015 / 5016

ALL-CONFERENCE SPORT SHIRT

100% polyester wicking closed hole mesh • Ladies' fit on style 5016 • Heat sealed label • Self-fabric collar • Contrast color front and back inserts • Set-in sleeves • Three matching buttons.

5015 ADULT: S-4XL LIST PRICE 31.90 (UPCHARGE FOR 2XL-4XL)

5016 LADIES: S-2XL LIST PRICE 31.90 (UPCHARGE FOR 2XL)

PREMIER COLLECTION

JACKET

COORDINATING WARMUPS ON PG. 270

5012 5013

PREMIER SPORT SHIRT

100% polyester wicking closed hole mesh • 100% polyester pinhole micromesh inserts • Ladies' fit on style 5013 • Heat sealed label • Self-fabric collar • Breathable contrast color pinhole mesh neck tape, top placket facing (color bodies) shoulder and front inserts • Set-in sleeves • Box-stitched placket • Three matching buttons.

5012	ADULT: S-4XL	LIST PRICE 31.90 (UPCHARGE FOR 2XL-4XL)
5013	LADIES: S-2XL	LIST PRICE 31.90 (UPCHARGE FOR 2XL)

1050 1051 1055 1056

PREMIER JERSEY

100% polyester wicking smooth knit • 92% polyester/8% spandex pinhole mesh inserts • Odor resistant • Ladies' fit on style 1055 • Heat sealed label • Self-fabric collar • V-neck collar on Ladies' • Set-in sleeves • Breathable contrast color pinhole mesh shoulder and front inserts.

1050	ADULT: S-3XL	LIST PRICE 21.00 (UPCHARGE FOR 2XL-3XL)
1051	YOUTH: S-L	LIST PRICE 18.50
1055	LADIES: S-2XL	LIST PRICE 21.00 (UPCHARGE FOR 2XL)
1056	GIRLS: S-L	LIST PRICE 18.50

*Power Pink/White & White/Power Pink only available in Ladies.

*Graphite/White only available in Adult.

AVAILABLE IN 17 COLORS

3700 3710

PREMIER JACKET

Outer shell of 100% polyester diamond tech • Lined with 100% polyester taffeta • Ladies' fit on style 3710 • Front zipper • Contrast color shoulder and front inserts • Set-in sleeves • Front pockets • Elastic cuffs • Open bottom.

3700 ADULT: XS-3XL LIST PRICE 41.90 (UPCHARGE FOR 2XL-3XL)

3710 LADIES: XS-2XL LIST PRICE 41.90 (UPCHARGE FOR 2XL)

3705 3715

SOLID PANT

Outer shell of 100% polyester diamond tech • Lined with 100% polyester taffeta and 100% polyester mesh • Ladies' fit on style 3715 • Covered elastic waistband with inside drawcord • Side seam pockets • Zipper on outside lower leg • Single-needle hemmed bottom.

3705 ADULT: XS-3XL LIST PRICE 37.90 (UPCHARGE FOR 2XL-3XL & TALL SIZES)

TALL ADULT: LT-3XLT

3715 LADIES: XS-2XL LIST PRICE 37.90 (UPCHARGE FOR 2XL & TALL SIZES)

TALL LADIES: MT-2XLT

*Available in Tall

AVAILABLE IN 18 COLORS

INTERLOCK DOT-TEXTURED FABRIC

5005 5006

MISSION SPORT SHIRT

100% polyester wicking textured knit • Ladies' fit on style 5006 • Heat sealed label • Self-fabric collar • Raglan sleeves • Contrast color inserts on front • Box-stitched placket • Three matching buttons with cross-stitching.

5005 ADULT: S-4XL LIST PRICE 23.90 (UPCHARGE FOR 2XL-4XL)

5006 LADIES: S-2XL LIST PRICE 23.90 (UPCHARGE FOR 2XL)

INTERLOCK DOT-TEXTURED FABRIC

5001 5002

VISION SPORT SHIRT

100% polyester wicking textured knit • Wicks moisture • Ladies' fit on style 5002 • Heat sealed label • Self-fabric collar • Topstitched armholes and forward shoulder seams • Set-in sleeves • Box-stitched placket • Three matching buttons with cross-stitching.

5001 ADULT: S-4XL LIST PRICE 21.90 (UPCHARGE FOR 2XL-4XL)

5002 LADIES: S-2XL LIST PRICE 21.90 (UPCHARGE FOR 2XL)

5035 5037

POLY/SPANDEX CHAMPIONSHIP SPORT SHIRT

94% polyester/6% spandex knit • Odor resistant • Wicks moisture • Ladies' fit on style 5037 • Heat sealed label • Self-fabric collar • Contrast triangular inserts on top of the sleeve • Contrast piping on side seam • Set-in sleeves • Three matching buttons.

5035 ADULT: S-2XL LIST PRICE 29.90 (UPCHARGE FOR 2XL)

5037 LADIES: XS-2XL LIST PRICE 29.90 (UPCHARGE FOR 2XL)

ODOR RESISTANT POLY/SPANDEX

4-WAY STRETCH PROPERTIES ALLOW FOR INCREASED MOBILITY

5025

PLAYOFF SPORT SHIRT

94% polyester/6% spandex knit with wicking smooth knit finish • 100% polyester pinhole micromesh inserts • Odor resistant • Wicks moisture • Heat sealed label • Self-fabric collar • Breathable contrast color pinhole micromesh front and back shoulder inserts • Set-in sleeves • Three matching buttons.

5025 ADULT: S-4XL LIST PRICE 29.90 (UPCHARGE FOR 2XL-4XL)

BRUSHED BACK

4760

LADIES BACK

4810

THUMBHOLE

728

OUTERWEAR/WARMUPS

4760

ZEAL PULLOVER

Brushed back 90% polyester/10% spandex knit • Soft brushed back poly/spandex knit offers 4-way stretch • Wicks moisture • Heat sealed label • Contrast color half-zip pullover style • Raglan sleeves • Contrast color inserts on sleeves and front • Open bottom.

4760 ADULT: S-3XL LIST PRICE 46.90 (UPCHARGE FOR 2XL-3XL)

BLACK/ GOLD | BLACK/ GRAPHITE | RED/ BLACK | ROYAL/ GOLD | ROYAL/ GRAPHITE

NAVY/ GRAPHITE | MAROON/ BLACK | PURPLE/ GOLD | DARK GREEN/ BLACK | GRAPHITE/ BLACK

4810 4811

LADIES FREEDOM JACKET

Brushed back 90% polyester/10% spandex knit • Soft brushed back poly/spandex knit offers 4-way stretch • Wicks moisture • Ladies' fit • Heat sealed label • Front zipper and zipper garage • Raglan sleeves with thumbholes for warmth • Contrast color inserts on back of collar, shoulder and front • Front seam pockets • Open bottom.

4810 LADIES: S-2XL LIST PRICE 46.90 (UPCHARGE FOR 2XL)

4811 GIRLS: S-L LIST PRICE 44.80

BLACK/ WHITE | BLACK/ RED | BLACK/ ORANGE/ | BLACK/ GOLD | RED/ WHITE | ROYAL/ WHITE

NAVY/ WHITE | PURPLE/ WHITE | GRAPHITE/ WHITE | GRAPHITE/ POWER YELLOW | GRAPHITE/ POWER PINK | POWER PINK/ GRAPHITE

4752

LADIES SYNERGY PULLOVER

90% polyester/10% spandex knit • Wicks moisture • Ladies' fit • Heat sealed label • Half-zip pullover style • Raglan sleeves with contrast color inserts • Self-fabric cuffs • Dropped tail.

4752 LADIES: XS-2XL LIST PRICE 42.80 (UPCHARGE FOR 2XL)

BLACK/ BLACK | BLACK/ WHITE | RED/ WHITE | ROYAL/ WHITE | NAVY/ WHITE | GRAPHITE/ GRAPHITE | GRAPHITE/ WHITE

DROPPED TAIL

4710

LADIES POLY/SPANDEX HALF-ZIP PULLOVER

90% polyester/10% spandex knit • Wicks moisture • Ladies' fit • Heat sealed label • Half-zip pullover style with locking zipper pull and piping at the collar • Raglan sleeves with contrast accent piping • White inserts under the arm.

4710 LADIES: XS-2XL LIST PRICE 39.90 (UPCHARGE FOR 2XL)

NAVY/ WHITE | PURPLE/ WHITE

4700 4701

LADIES POLY/SPANDEX JACKET

90% polyester/10% spandex knit • Wicks moisture • Ladies' fit • Heat sealed label • Front zipper • Raglan sleeves with contrast accent stripe • Self-fabric binding on cuffs.

4700 LADIES: S-2XL LIST PRICE 45.90 (UPCHARGE FOR 2XL)

4701 GIRLS: S-L LIST PRICE 39.90

RED/ WHITE | NAVY/ WHITE

STRETCH FABRIC

IS SOFT, QUIET & COMFORTABLE

3788 3789

QUANTUM SHORT SLEEVE PULLOVER

90% polyester/10% spandex 4-way stretch woven fabric • 4-way stretch property provides ease of movement • Half-zip pullover style • Contrast piping and sleeve insert • Raglan sleeves • Front pockets • Open bottom with adjustable elastic drawcord hidden in pocket.

3788 ADULT: XS-4XL LIST PRICE 42.80 (UPCHARGE FOR 2XL-4XL)

3789 YOUTH: S-L LIST PRICE 40.70

*Available in Adult Sizes only.

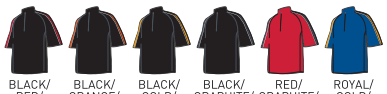

BLACK/ RED/ WHITE | BLACK/ ORANGE/ WHITE | BLACK/ GOLD/ WHITE | BLACK/ GRAPHITE/ WHITE | RED/ GRAPHITE/ WHITE | ROYAL/ GOLD/ WHITE*

ROYAL/ GRAPHITE/ WHITE | NAVY/ RED/ WHITE | NAVY/ GOLD/ WHITE* | NAVY GRAPHITE/ WHITE | PURPLE/ GRAPHITE/ WHITE* | GRAPHITE/ BLACK/ WHITE*

OPEN BOTTOM WITH ADJUSTABLE ELASTIC DRAWCORD HIDDEN IN POCKET

PINHOLE MESH UNDERARM FOR VENTILATION

3792

DOPPLER PULLOVER

90% polyester/10% spandex 4-way stretch woven fabric • 100% polyester pinhole mesh inserts • 4-way stretch property provides ease of movement • Half-zip pullover style • Contrasting color shoulder insert and bottom of sleeve • Contrast mesh shoulder stripe and underarm insert • Mesh underarm provides ventilation • Raglan sleeves • Front pockets with contrasting color mesh pocket bag • Half elastic cuffs • Open bottom with adjustable elastic drawcord hidden in pocket.

3792 ADULT: S-2XL LIST PRICE 43.90 (UPCHARGE FOR 2XL)

BLACK/ RED | BLACK/ ORANGE | BLACK/ GOLD | BLACK/ GRAPHITE | RED/ GRAPHITE | ROYAL/ GRAPHITE | NAVY GRAPHITE | NAVY RED | PURPLE/ GRAPHITE

MOVE EASY WITH QUANTUM

OUR ONLY OUTERWEAR COLLECTION WITH 4-WAY STRETCH WOVEN FABRIC

3790

LADIES QUANTUM PULLOVER

90% polyester/10% spandex 4-way stretch woven fabric • 100% polyester pinhole mesh insert • Ladies' fit • 4-way stretch property provides ease of movement • Half-zip pullover • Contrast mesh insert, piping, sleeve stripe, and hem facing • Dropped tail • Set-in sleeves • Front pockets • Half elastic cuffs • Open bottom.

3790 LADIES: XS-2XL LIST PRICE 42.80 (UPCHARGE FOR 2XL)

WATCH OUR PRODUCT VIDEO FOR THE QUANTUM COLLECTION AT WWW.AUGUSTASPORTSWEAR.COM/VIDEOS

RAIN OR SHINE

LOOK & FEEL GREAT IN WATER RESISTANT MATTE MICRO POLYESTER

3510

AVAIL PULLOVER

Outer shell of 100% matte micro polyester • Lined with 100% polyester taffeta • Half-zip pullover style • Angled front yoke • Drawcord in hood on Adult sizes S-4XL only • Two side seam pockets • Raglan sleeves • Half elastic cuffs • Open bottom with elastic at side seams.

3510 ADULT: XS-4XL LIST PRICE 33.90 (UPCHARGE FOR 2XL-4XL)

*Not available in 3XL-4XL.

BLACK RED ROYAL NAVY GRAPHITE POWER PINK*

CORPORATE STYLE

THE PROMENTUM PULLOVER FITS ADULTS UP TO SIZE 4XL TO DRESS OUT EMPLOYEES FOR BRANDED IDENTITY

BACK

3417

3417 3418

PROMENTUM PULLOVER

Outer shell of 100% matte micro polyester • Lined with 100% polyester taffeta • Rib knit V-neck collar • Contrast color inserts at front and back raglan • Raglan sleeves • Two side seam pockets • Half elastic cuffs • Open bottom with elastic at side seam.

3417	ADULT: S-4XL	LIST PRICE 31.90 (UPCHARGE FOR 2XL-4XL)
3418	YOUTH: M-L	LIST PRICE 29.90

BLACK/ WHITE · BLACK/ GOLD · RED/ BLACK · RED/ WHITE · ROYAL/ WHITE · NAVY/ WHITE

NAVY/ RED · NAVY/ GOLD · ORANGE/ WHITE · PURPLE/ WHITE · DARK GREEN/ WHITE · GRAPHITE/ WHITE

3745 3746

ROAR PULLOVER

Outer shell of 100% polyester diamond tech • Lined with 100% polyester taffeta • Rib knit V-neck collar • Contrast color shoulder and side inserts with contrast piping • Set-in sleeves • Front pockets • Elastic cuffs • Open bottom with elastic drawcord adjustable through pocket.

3745 ADULT: S-4XL LIST PRICE 38.50 (UPCHARGE FOR 2XL-4XL)

3746 YOUTH: S-L LIST PRICE 36.50

BLACK/ RED/ WHITE | BLACK/ ORANGE/ WHITE | BLACK/ GOLD/ WHITE | BLACK/ GRAPHITE/ WHITE | RED/ BLACK/ WHITE | ROYAL/ RED/ WHITE | ROYAL/ GOLD/ WHITE | NAVY/ RED/ WHITE

NAVY/ ORANGE/ WHITE | NAVY/ GRAPHITE/ WHITE | MAROON/ GRAPHITE/ WHITE | PURPLE/ GOLD/ WHITE | DARK GREEN/ GRAPHITE/ WHITE | GRAPHITE/ BLACK/ WHITE | GRAPHITE/ RED/ WHITE | GRAPHITE/ NAVY/ WHITE

DIAMOND TECH

3720

DRIVE PULLOVER

Outer shell of 100% polyester diamond tech • Lined with 100% polyester taffeta • Half-zip pullover style • Contrast color front and sleeve inserts • Set-in sleeves • Front pockets • Half-elastic cuffs • Open bottom.

3720 ADULT: XS-3XL LIST PRICE 41.90 (UPCHARGE FOR 2XL-3XL)

BLACK/ GRAPHITE/ WHITE | RED/ GRAPHITE/ WHITE | ROYAL/ GRAPHITE/ WHITE | NAVY/ GRAPHITE/ WHITE | MAROON/ GRAPHITE/ WHITE | PURPLE/ GRAPHITE/ WHITE | DARK GREEN/ GRAPHITE/ WHITE | GRAPHITE/ BLACK/ WHITE

STYLE & FUNCTION

DIAMOND TECH FABRIC IS WATER RESISTANT AND ULTRA-SOFT TO THE TOUCH

3730 / 3732

FURY JACKET

Outer shell of 100% polyester diamond tech • Lined with 100% polyester taffeta • Ladies' fit on style 3732 • Center front zipper • Contrast color sleeve and front inserts with contrast piping • Raglan sleeves • Front pockets • Half elastic cuffs • Open bottom.

3730 ADULT: XS-3XL LIST PRICE 41.90 (UPCHARGE FOR 2XL-3XL)
3732 LADIES: XS-2XL LIST PRICE 41.90 (UPCHARGE FOR 2XL)

3433

SERIES TRAINING PULLOVER

100% micro polyester with polyester closed-hole mesh inserts • Half-zip pullover style • Raglan sleeves • Contrast color inserts on front and back • Open bottom • Dropped tail.

3433 ADULT: XS-4XL LIST PRICE 33.90 (UPCHARGE FOR 2XL-4XL)

WATER RESISTANT PULLOVERS

DRY, WARM AND COMFORTABLE WITH BREATHABLE LINING

3415

MICRO POLY WINDSHIRT/LINED

Outer shell of 100% micro polyester • Lined with 100% polyester taffeta • Rib-knit V-neck collar, cuffs and bottom band • Set-in sleeves • Side seam pockets.

3415 ADULT: S-4XL LIST PRICE 27.90 (UPCHARGE FOR 2XL-4XL)

BLACK RED ROYAL NAVY STONE

3130

PULLOVER JACKET IN A POCKET

Outer shell of 100% nylon taffeta • Half-zip pullover style • Jacket folds up into zippered front pocket concealed under flap • Set-in sleeves • Elastic cuffs • Open bottom.

3130 ADULT: S-3XL LIST PRICE 24.10 (UPCHARGE FOR 2XL-3XL)

BLACK RED ROYAL NAVY

3280 3281

HOODED TAFFETA JACKET/FLEECE LINED

Outer shell of 100% nylon taffeta • Body, sleeves and hood lined with 75% polyester/13% rayon/12% cotton grey heather fleece • Front zipper with inside storm flap • Hood with drawcord and sliders (Youth has elastic in hood instead of drawcord) • Set-in sleeves • Reinforced slash front pockets with zippers • Elastic cuffs and bottom band.

3280 ADULT: S-4XL LIST PRICE 47.70 (UPCHARGE FOR 2XL-4XL)

3281 YOUTH: XS-L LIST PRICE 41.90

BLACK RED ROYAL NAVY MAROON PURPLE KELLY DARK GREEN

3160 3161

CLEAR RAIN JACKET

100% PVC • Unisex fit • Front zipper with outside storm flap and snaps • Detachable hood with drawcord (drawcord on Adult sizes only) • Raglan sleeves with adjustable snap closures • Vented back with mesh air vents for breathability • Front pockets with flaps and snap closure • Open bottom.

3160	ADULT: S-2XL	LIST PRICE 16.50 (UPCHARGE FOR 2XL)
3161	YOUTH: S-L	LIST PRICE 15.00

CLEAR

3100 3101

NYLON COACH'S JACKET/LINED

Outer shell of 100% nylon taffeta • Lined with 100% polyester brushed tricot • Snap front • Raglan sleeves • Reinforced slash front pockets • Elastic cuffs • Open bottom.

3100	ADULT: S-5XL*	LIST PRICE 22.50 (UPCHARGE FOR 2XL-5XL)
3101	YOUTH: XS*-L	LIST PRICE 22.40

4XL and 5XL available in black, navy, red and royal.
***Available in Adult only.**

BLACK, WHITE, RED, ROYAL, COLUMBIA BLUE*, NAVY, ORANGE*, MAROON, GOLD*, PURPLE*, KELLY*, DARK GREEN, LIGHT PINK*, BROWN*

3540 3541

CHILL FLEECE FULL-ZIP JACKET

100% polyester Chill Fleece • Pill-free • Front zipper
• Set-in sleeves • Front pockets • Elastic cuffs and bottom.

3540 ADULT: S-3XL — LIST PRICE 29.90 (UPCHARGE FOR 2XL-3XL)

3541 YOUTH: XS-L — LIST PRICE 29.00

WARM UP IN CHILL FLEECE

FOR SOFT, PILL-FREE COMFORT

3530 3531

CHILL FLEECE HALF-ZIP PULLOVER

100% polyester Chill Fleece • Pill-free • Half-zip pullover style
• Set-in sleeves • Front pockets • Elastic cuffs and bottom.

3530 ADULT: S-3XL — LIST PRICE 29.10 (UPCHARGE FOR 2XL-3XL)

3531 YOUTH: XS-L — LIST PRICE 27.90

BACK

5527

FANATIC HOODED SWEATSHIRT

100% polyester performance wicking fleece • Contrast color self-lined hood • Drawcord in hood on **Adult sizes S-3XL only** • Contrast color front and sleeve inserts • Raglan sleeves • Self-fabric cuffs • Front pouch pocket • Open bottom.

5527 ADULT: XS-3XL LIST PRICE 39.90 (UPCHARGE FOR 2XL-3XL)

5529

VORTEX HOODED SWEATSHIRT

100% polyester performance wicking fleece • Contrast color self-lined hood • Drawcord in hood on **Adult sizes S-3XL only** • Half-zip pullover style • Contrast color shoulder inserts • Set-in sleeves • Self-fabric cuffs • Front pouch pocket • Open bottom.

5529 ADULT: XS-3XL LIST PRICE 39.90 (UPCHARGE FOR 2XL-3XL)

5518 5519

STRIPED UP HOODY

100% polyester performance wicking fleece • 100% polyester propelit micromesh hood lining and pockets • Contrast color propelit micromesh hood lining and pockets • Contrast color side panel with body color applied stripe • Set-in sleeves with self-fabric cuffs • Front welt pockets with an interior kangaroo pocket.

5518 ADULT: S-3XL LIST PRICE 37.50 (UPCHARGE FOR 2XL-3XL)

5519 YOUTH: S-L LIST PRICE 35.50

5505 5506

WICKING FLEECE HOODED SWEATSHIRT

100% polyester performance wicking fleece • Self-lined hood • Drawcord in hood on Adult sizes only • Set-in sleeves • Front pouch pocket • Self-fabric cuffs and bottom band.

5505 ADULT: S-4XL LIST PRICE 37.90 (UPCHARGE FOR 2XL-4XL)

5506 YOUTH: S-L LIST PRICE 37.00

5523 5524

ZEST HOODY

100% polyester performance wicking fleece • Wicks moisture • Contrast color self-lined hood • Drawcord in hood on Adult sizes only • Contrast color sleeve inserts and piping • Set-in sleeves with self-fabric cuffs • Front pouch pocket • Open bottom.

5523 ADULT: S-3XL LIST PRICE 39.90 (UPCHARGE FOR 2XL-3XL)
5524 YOUTH: S-L LIST PRICE 37.90

5460 5461

VOLT HOODY

9 ounce 50% cotton/50% polyester smooth athletic fleece • Contrast color lined hood • Contrast color sleeve inserts • Drawcord in hood on Adult sizes only • Raglan sleeves • Double-needle coverstitched bottom band • Front pouch pocket • Rib-knit with cuffs and bottom band.

5460 ADULT: S-3XL LIST PRICE 37.50 (UPCHARGE FOR 2XL-3XL)
5461 YOUTH: S-L LIST PRICE 33.50

5450 5451

CIRCUIT HOODY

9 ounce 50% cotton/50% polyester smooth athletic fleece • Contrast color lined hood, front and sleeve inserts • Drawcord in hood on Adult sizes only • Raglan sleeves • Front pouch pocket • Rib-knit with cuffs and bottom band.

5450 ADULT: S-3XL LIST PRICE 36.30 (UPCHARGE FOR 2XL-3XL)

5451 YOUTH: S-L LIST PRICE 32.30

GRAPHITE/ BLACK | GRAPHITE/ RED | GRAPHITE/ ROYAL | GRAPHITE/ COLUMBIA BLUE | GRAPHITE/ NAVY | GRAPHITE/ ORANGE | GRAPHITE/ GOLD | GRAPHITE/ PURPLE | GRAPHITE/ DARK GREEN | GRAPHIT DARK MAROO

5470 5471

CUBE HOODY

9 ounce 50% cotton/50% polyester smooth athletic fleece • Lined hood • Drawcord in hood on Adult sizes only • Raglan sleeves • Double-needle coverstitched bottom band • Front pouch pocket • Rib-knit cuffs and bottom band.

5470 ADULT: S-3XL LIST PRICE 31.90 (UPCHARGE FOR 2XL-3XL)

5471 YOUTH: S-L LIST PRICE 25.00

BLACK | RED | ROYAL | COLUMBIA BLUE | NAVY | ORANGE | GOLD

PURPLE | KELLY | DARK GREEN | CARDINAL | GRAPHITE | POWER PINK | DARK MAROON

5445

CIRCUIT HALF-ZIP PULLOVER

9 ounce 50% cotton/50% polyester smooth athletic fleece • Contrast color collar facing and zipper • Raglan sleeves • Contrast three-needle raglan and hem detail • Open bottom • Half elastic cuffs.

5445 ADULT: S-3XL LIST PRICE 39.90 (UPCHARGE FOR 2XL-3XL)

6815 CALL FOR PRICING

KNIT BEANIE

Two layers of 100% acrylic knit • Stretches to fit most.

6815 ONE SIZE

BLACK, WHITE, RED, ROYAL, NAVY, ORANGE, MAROON, GOLD, PURPLE, DARK GREEN, GREY HEATHER

6765 CALL FOR PRICING

CHILL FLEECE BEANIE

Two layers of 100% polyester Chill Fleece • Pill-free • Stretches to fit most.

6765 ONE SIZE

BLACK, RED, ROYAL, NAVY, DARK GREEN, CHARCOAL HEATHER

6825 CALL FOR PRICING

STRIPED KNIT BEANIE

Two layers of 100% acrylic knit • Close fitting • Stretches to fit most
• Two color stripe pattern at bottom.

6825 ONE SIZE

BLACK/ RED/ WHITE, BLACK/ ORANGE/ WHITE, BLACK/ GOLD/ WHITE, BLACK/ VEGAS GOLD WHITE, BLACK/ LIME/ WHITE, BLACK/ GRAPHITE/ WHITE, RED/ GRAPHITE/ WHITE, ROYAL/ GOLD/ WHITE, ROYAL/ GRAPHITE/ WHITE, COLUMBIA BLUE/ GRAPHITE/ WHITE, NAVY/ GOLD/ WHITE, NAVY/ GRAPHITE/ WHITE, PURPLE/ GRAPHITE WHITE, DARK GREEN/ GRAPHITE/ WHITE, POWER PINK/ GRAPHITE/ WHITE, DARK MAROON/ GRAPHITE WHITE

6820 CALL FOR PRICING

TWO-TONE KNIT BEANIE

Two layers of 100% acrylic knit • Contrasting stripe at bottom • Stretches to fit most.

6820 ONE SIZE

BLACK/ WHITE, BLACK/ ORANGE, BLACK/ GOLD, RED/ BLACK, RED/ WHITE, ROYAL/ WHITE, ROYAL/ GOLD, NAVY/ WHITE, NAVY/ GOLD, MAROON/ WHITE, PURPLE/ WHITE, PURPLE/ GOLD, DARK GREEN/ WHITE, DARK GREEN/ GOLD, GREY HEATHER/ BLACK

FULLY REVERSIBLE HEADBAND

TWO-PLY LAYERS PROTECT SKIN TO AVOID ANY IRRITATION FROM THE EMBELLISHMENT

6750 CALL FOR PRICING

REVERSIBLE HEADBAND

Two layers of brushed back 90% polyester/10% spandex knit • Soft brushed back poly/spandex knit offers 4-way stretch • Wicks moisture • Two-ply creates barrier between skin and embellishment for added comfort during wear • Fully reversible for wearing on either side • Brushed back poly/spandex provides warmth without the bulk • Stretches to fit most.

6750 ONE SIZE

BLACK/ ORANGE | BLACK/ GOLD | BLACK/ GRAPHITE | RED/ BLACK | RED/ GRAPHITE | ROYAL/ GRAPHITE | NAVY/ GOLD

NAVY GRAPHITE | MAROON/ GRAPHITE | PURPLE/ GRAPHITE | DARK GREEN/ GRAPHITE | LIME/ GRAPHITE | POWER YELLOW GRAPHITE | POWER PINK/ GRAPHITE

6745 CALL FOR PRICING

CHILL FLEECE HEADBAND/EARBAND

Two layers of 100% polyester Chill Fleece • Pill-free • Stretches to fit most.

6745 ONE SIZE

BLACK | RED | ROYAL | NAVY | DARK GREEN | CHARCOAL HEATHER

6753 CALL FOR PRICING

CHILL FLEECE SPORT HEADBAND

Two layers of 100% polyester Chill Fleece • Pill-free • Contoured shape at bottom • Black spandex binding at top and bottom • Stretches to fit most.

6753 ONE SIZE

BLACK | RED | ROYAL | NAVY | DARK GREEN | CHARCOAL HEATHER

RUN IN COOL COMFORT

6350 CALL FOR PRICING

TRAIL BLAZE CAP

100% woven microfiber polyester with 100% polyester wicking mesh inserts • Lightweight microfiber wicks moisture for performance during aerobic activity • Six panels • Unstructured, low profile cap • Pre-curved bill • Contrast binding finishing • Non-stick adjustable hook and loop closure fits most sizes • Bartack at back allows extra strap length to be hidden • Reflective trim on tab at back • Wicking mesh sweatband.

6350 ADULT

BLACK/ GRAPHITE | WHITE/ GRAPHITE | RED/ GRAPHITE | ROYAL/ GRAPHITE | NAVY/ GRAPHITE | LIME/ GRAPHITE | POWER YELLOW/ GRAPHITE | POWER PINK/ GRAPHITE | POWER BLUE/ GRAPHITE

6351 CALL FOR PRICING

PACE SETTER CAP

100% polyester brushed mesh with 100% woven microfiber polyester yoke • Wicks moisture for performance during aerobic activity • Unstructured, low profile cap • Pre-curved bill • Adjustable hook and look closure fits most sizes • Wicking mesh sweatband.

6351 ADULT

BLACK | WHITE | RED | ROYAL | NAVY

LIME | GRAPHITE | POWER YELLOW | POWER PINK | POWER BLUE

6352 CALL FOR PRICING

TRAIL BLAZE VISOR

100% woven microfiber polyester • Lightweight microfiber wicks moisture for performance during aerobic activity • Three panels • Unstructured, low profile • Pre-curved bill • Contrast binding • Non-stick adjustable hook and loop closure fits most sizes • Bartack at back allows strap length to be hidden • Reflective trim on tab at back • Wicking mesh sweatband.

6352 ADULT

BLACK/ GRAPHITE | WHITE/ GRAPHITE | RED/ GRAPHITE | ROYAL/ GRAPHITE | NAVY/ GRAPHITE

LIME/ GRAPHITE | POWER YELLOW/ GRAPHITE | POWER PINK/ GRAPHITE | POWER BLUE/ GRAPHITE

6305 **6306** CALL FOR PRICING

FLEXFIT® The One & Only Original

FLEXFIT CONTENDER CAP

97% polyester/3% spandex wicking stretch mesh • Wicks moisture • Six panels • Low profile pro-style crown • Contrast color front two panels and bill • White back side panels and inserts on bill • Matching eyelets • Pre-curved bill • Patented Flexfit stretch for comfortable fit.

6305 ADULT: S/M (6¾ - 7¼)
L/XL (7⅛ - 7⅝)

6306 YOUTH: (6½ - 7)

BLACK/ WHITE | RED/ WHITE | ROYAL/ WHITE | NAVY/ WHITE | GRAPHITE/ WHITE

6310 **6311** CALL FOR PRICING

FLEXFIT® The One & Only Original

FLEXFIT ZONE CAP

97% polyester/3% spandex wicking stretch mesh • Wicks moisture • Six panels • Low profile pro-style crown • Contrast color triangular side inserts • Matching eyelets • Pre-curved bill • Patented Flexfit stretch for comfortable fit.

6310 ADULT: S/M (6¾ - 7¼)
L/XL (7⅛ - 7⅝)

6311 YOUTH: (6½ - 7)

BLACK/ WHITE | BLACK/ GOLD | BLACK/ VEGAS GOLD | RED/ BLACK | RED/ WHITE | ROYAL/ WHITE | ROYAL/ ORANGE | ROYAL/ GOLD | COLUMBIA BLUE/ WHITE | NAVY/ WHITE

NAVY/ GOLD | ORANGE/ WHITE | MAROON/ WHITE | PURPLE/ WHITE | PURPLE/ GOLD | KELLY WHITE | DARK GREEN/ WHITE | DARK GREEN/ GOLD | VEGAS GOLD/ WHITE | GRAPHITE/ WHITE

6300 **6301** CALL FOR PRICING

FLEXFIT® The One & Only Original

FLEXFIT VAPOR CAP

84% nylon/14% cotton/2% spandex • Breathable • Six panels • Mid profile pro-style crown • Twill front panel with airmesh sides and back • Matching eyelets • Pre-curved bill • Patented Flexfit stretch for comfortable fit.

6300 ADULT: S/M (6¾ - 7¼)
L/XL (7⅛ - 7⅝)

6301 YOUTH: (6½ - 7)

BLACK/ BLACK | BLACK/ WHITE | WHITE/ WHITE | RED/ WHITE | RED/ RED | ROYAL/ WHITE | ROYAL/ ROYAL | NAVY/ WHITE

NAVY/ NAVY | ORANGE/ WHITE | MAROON/ WHITE | GOLD/ WHITE | PURPLE/ WHITE | KELLY/ WHITE | DARK GREEN/ WHITE

TRI-COLOR CAPS

FOR THOSE TIMES WHEN TWO COLORS JUST WON'T DO

6282 **6283** CALL FOR PRICING

SLIDER CAP

100% polyester athletic mesh with tricot backing • Six panels • Low profile pro-style crown • Fused buckram-backed front panels • Contrast color inserts on sides of hat and bill • Matching eyelets • Pre-curved bill • Hook and loop fastener.

6282 ADULT
6283 YOUTH

6290 **6291** CALL FOR PRICING

CHANGE UP CAP

100% polyester athletic mesh with tricot backing • Six panels • Low profile pro-style crown • Fused buckram-backed front panels • Contrasting color fabric on 2 front panels • Contrasting color inserts on side and front bill • Matching eyelets • Pre-curved bill • Hook and loop fastener.

6290 ADULT
6291 YOUTH

6280 6281 CALL FOR PRICING

FORCE CAP

100% polyester athletic mesh with tricot backing • Six panels • Low profile pro-style crown • Fused buckram-backed front panels • Contrast color piping on front crown and bill • Contrast color inserts on sides of bill • Matching eyelets • Pre-curved bill • Hook and loop fastener.

6280 ADULT
6281 YOUTH

6285 6286 CALL FOR PRICING

FORCE VISOR

100% polyester athletic mesh with tricot backing • Three panels • Contrasting color piping on front and bill • Contrasting color inserts on sides of bill • Sweatband folds down for easy embellishment • Pre-curved bill • Hook and loop fastener.

6285 ADULT
6286 YOUTH

FLAT BILL DESIGN

6255 6256 CALL FOR PRICING

ATHLETIC MESH FLAT BILL CAP

100% polyester athletic mesh with tricot backing • Six panels • Mid to low profile crown • Fused backram-backed front panels • Matching eyelets • Flat bill • Plastic snap size adjuster.

6255 ADULT
6256 YOUTH

6235 6236 CALL FOR PRICING

ATHLETIC MESH CAP

100% polyester athletic mesh with tricot backing • Six panels • Low profile pro-style crown • Fused buckram-backed front panels • Matching eyelets • Pre-curved bill with contrast grey undervisor • Hook and loop fastener.

6235 ADULT
6236 YOUTH

6232 6233 CALL FOR PRICING

SPORT FLEX ATHLETIC MESH CAP

100% polyester athletic mesh with tricot backing • Unique, comfortable stretch fit • Six panels • Low profile pro-style crown • Fused buckram-backed front panels • Matching eyelets • Pre-curved bill with contrast grey undervisor.

6232 ADULT: S/M (FITS ADULT HAT SIZES 6¾ TO 7⅛)
L/XL (FITS ADULT HAT SIZES 7¼ TO 7⅝)

6233 YOUTH: M/L (FITS YOUTH HAT SIZES 6½ TO 6⅞)

BLACK WHITE RED ROYAL COLUMBIA BLUE NAVY ORANGE

MAROON GOLD PURPLE DARK GREEN VEGAS GOLD SILVER GREY

6234 CALL FOR PRICING

SPORT FLEX COLOR BLOCK ATHLETIC MESH CAP

100% polyester athletic mesh with tricot backing • Unique, comfortable stretch fit • Six panels • Low profile pro-style crown • Fused buckram-backed front panels • Contrasting color side insert and bill edge • Matching eyelets • Two-color pre-curved bill with contrast grey undervisor.

6234 ADULT: S/M (FITS ADULT HAT SIZES 6¾ TO 7⅛)
L/XL (FITS ADULT HAT SIZES 7¼ TO 7⅝)

BLACK/ WHITE RED/ WHITE ROYAL/ WHITE COLUMBIA BLUE/ WHITE NAVY/ WHITE

ORANGE/ WHITE MAROON/ WHITE GOLD/ WHITE PURPLE/ WHITE DARK GREEN/ WHITE

6247 CALL FOR PRICING

SPORT FLEX THREE-COLOR ATHLETIC MESH CAP

100% polyester athletic mesh with tricot backing • Unique, comfortable stretch fit • Six panels • Low profile pro-style crown • Fused buckram-backed front panels • Contrasting color front, back and side panels • Matching eyelets • Two-color pre-curved bill with contrast grey undervisor.

6247 ADULT: S/M (FITS ADULT HAT SIZES 6¾ TO 7⅛)
L/XL (FITS ADULT HAT SIZES 7¼ TO 7⅝)

RED/ BLACK/ WHITE RED/ NAVY/ WHITE ROYAL/ BLACK/ WHITE ORANGE/ BLACK/ WHITE

MAROON/ BLACK/ WHITE GOLD/ BLACK/ WHITE PURPLE/ BLACK/ WHITE DARK GREEN/ BLACK/ WHITE

6270 6271 CALL FOR PRICING

ADJUSTABLE WICKING MESH EDGE CAP

100% polyester textured wicking fabric • Six panels • Low profile pro-style crown • Fused buckram-backed front panels • Matching eyelets • White dazzle inserts on the sides of the crown and middle of bill • Pre-curved bill • Hook and loop fastener.

6270 ADULT
6271 YOUTH

6275 6276 CALL FOR PRICING

ADJUSTABLE WICKING MESH EDGE VISOR

100% polyester textured wicking fabric • Three panels • Sweatband folds down for easy embellishment • White dazzle inserts on the sides of the front panel and middle of bill • Pre-curved bill • Hook and loop fastener.

6275 ADULT
6276 YOUTH

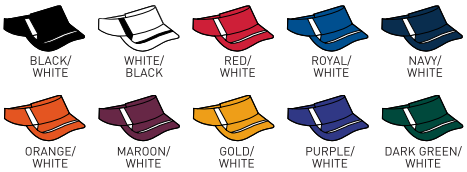

6265 6266 CALL FOR PRICING

ADJUSTABLE WICKING MESH CAP

100% polyester textured wicking fabric • Six panels • Low profile pro-style crown • Fused buckram-backed front panels • Matching eyelets • Pre-curved bill • Hook and loop fastener.

6265 ADULT
6266 YOUTH

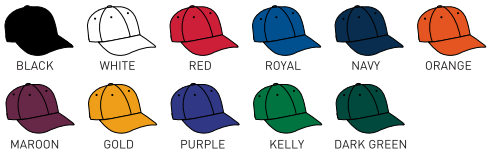

6267 6268 CALL FOR PRICING

ADJUSTABLE WICKING MESH VISOR

100% polyester textured wicking fabric • Three panels • Sweatband folds down for easy embellishment • Pre-curved bill • Hook and loop fastener.

6267 ADULT
6268 YOUTH

BLACK, WHITE, RED, ROYAL, NAVY, ORANGE, MAROON, GOLD, PURPLE, KELLY, DARK GREEN

6204 6206 CALL FOR PRICING

SIX-PANEL COTTON TWILL LOW-PROFILE CAP

100% cotton twill • Six panels • Low profile pro-style crown • Fused buckram-backed front panels • Matching eyelets • Pre-curved bill • Plastic snap size adjuster.

6204 ADULT
6206 YOUTH

BLACK, BLACK/ RED, BLACK/ ORANGE, BLACK/ GOLD, WHITE, RED, RED/ BLACK, ROYAL, ROYAL/ RED, NAVY/ RED, COLUMBIA BLUE, NAVY, ORANGE, MAROON, GOLD, PURPLE, PURPLE/ GOLD, KELLY, DARK GREEN, DARK GREEN/ GOLD, LIGHT PINK, TEAL, SILVER GREY/ BLACK, SILVER GREY/ NAVY

6202 6207 CALL FOR PRICING

FIVE-PANEL COTTON TWILL CAP

100% cotton twill • Five panels • Low profile pro-style crown • Fused buckram-backed front panel • Matching eyelets • Plastic snap size adjuster.

6202 ADULT
6207 YOUTH

BLACK, WHITE, RED, ROYAL, NAVY, ORANGE, MAROON, GOLD, PURPLE, KELLY, DARK GREEN

6223 **6224** CALL FOR PRICING

ATHLETIC MESH TWO-COLOR VISOR

100% polyester athletic mesh with tricot backing • Three panels • Contrasting color bill edge • Sweatband folds down for easy embellishment • Pre-curved bill • Hook and loop fastener.

6223 ADULT
6224 YOUTH

BLACK/ WHITE | BLACK/ GOLD | RED/ BLACK | RED/ WHITE | ROYAL/ WHITE | ROYAL/ RED | COLUMBIA BLUE/ NAVY | NAVY/ WHITE | NAVY/ RED | MAROON/ WHITE | PURPLE/ WHITE | PURPLE/ GOLD | DARK GREEN/ WHITE | DARK GREEN/ GOLD | PINK/ WHITE

6227 **6228** CALL FOR PRICING

ATHLETIC MESH VISOR

100% polyester athletic mesh with tricot backing • Three panels • Sweatband folds down for easy embellishment • Pre-curved bill • Hook and loop fastener.

6227 ADULT
6228 YOUTH

BLACK | WHITE | RED | ROYAL | COLUMBIA BLUE | NAVY | ORANGE | MAROON | GOLD | PURPLE | KELLY | DARK GREEN | VEGAS GOLD | SILVER GREY | LIME | PINK | POWER YELLOW | POWER PINK

6260 **6261** CALL FOR PRICING

ADJUSTABLE WICKING MESH TWO-COLOR VISOR

100% polyester textured wicking fabric • Three panels • Sweatband folds down for easy embellishment • White insert on front panel and bill • Pre-curved bill • Hook and loop fastener.

6260 ADULT
6261 YOUTH

BLACK/ WHITE | WHITE/ BLACK | RED/ WHITE | ROYAL/ WHITE | NAVY/ WHITE | ORANGE/ WHITE | MAROON/ WHITE | GOLD/ WHITE | PURPLE/ WHITE | DARK GREEN/ WHITE

6225 **6226** CALL FOR PRICING

SPORT TWILL VISOR

100% pre-washed cotton twill • Three panels • Self-fabric sweatband folds down for easy embellishment • Pre-curved bill • Hook and loop fastener.

6225 ADULT
6226 YOUTH

BLACK | WHITE | RED | ROYAL | COLUMBIA BLUE | NAVY | ORANGE | MAROON | GOLD | PURPLE | KELLY | DARK GREEN | LIGHT PINK | SILVER GREY | TEAL | BROWN | KHAKI

5062 CALL FOR PRICING

COMFY BLANKET

10.8 ounce 100% polyester micro-denier polyester knit • Pill-free • Ultra-soft plush fleece • Clean finished edges with matching coverstitched hem.

5062 50"W X 60"L

BLACK, RED, ROYAL, NAVY, MAROON, DARK GREEN, BROWN, LIME, POWER PINK, OXFORD GREY

2222 CALL FOR PRICING

COTTON/POLY BANDANA

50% polyester/50% cotton or 65% polyester/35% cotton sheeting • Merrowed edges.

2222 21½"W X 21½"L

BLACK, WHITE, RED, ROYAL, NAVY, ORANGE, PURPLE, KELLY, VEGAS GOLD, CHAMBRAY, HOT PINK, YELLOW

1414 CALL FOR PRICING

PROMOTIONAL BANDANA

50% polyester/50% cotton or 65% polyester/35% cotton sheeting • Merrowed edges.

1414 14"W X 14"L

BLACK, WHITE, RED, ROYAL, ORANGE, GOLD, PURPLE, KELLY, YELLOW

2226 CALL FOR PRICING

COTTON BANDANA

100% cotton sheeting • Merrowed edges.

2226 21½"W X 21½"L

BLACK, WHITE, RED, ROYAL, COLUMBIA BLUE, NAVY, ORANGE, MAROON, GOLD, PURPLE, KELLY, DARK GREEN, NATURAL, YELLOW

1145 CALL FOR PRICING

CRUISE DUFFEL

70-denier nylon with PVC coating • Zippered main compartment with two zipper pulls and molded zipper • Two angled, molded zipper side pockets, one with shoe compartment • Two bound front pockets, outer pocket with mesh, feminine gathers • Interior valuables pocket • Foam padded handles • Adjustable and detachable shoulder strap • Foam padding at bottom of bag to retain shape.

1145 17"W X 11"H X 7"D

1147 CALL FOR PRICING

CRESCENT DUFFEL BAG

70-denier nylon with PVC coating, 600-denier polyester with PVC coating • Zippered main compartment with two zipper pulls • Front and back pockets • Zippered front pocket for easy embellishment • Inside zippered pocket • Web handles with nonslip air mesh backing • Adjustable and detachable shoulder strap • Foam padding at bottom of bag to retain shape.

1147 21"W X 12"H X 8"D

1148 CALL FOR PRICING

DAUNTLESS TOTE BAG

70-denier nylon with PVC coating, 600-denier polyester with PVC coating • Zippered main compartment with two zipper pulls • Front and back pockets • Zippered front pocket for easy embellishment • Inside zippered pocket • Web handles with nonslip air mesh backing • Foam padding at bottom of bag to retain shape.

1148 16"W X 14"H X 5"D

WATCH OUR PRODUCT VIDEO FOR BAGS AT WWW.AUGUSTASPORTSWEAR.COM/VIDEOS

1141 CALL FOR PRICING

COMPETITION BAG WITH SHOE POCKET

70-denier nylon with PVC coating • Zippered main compartment with two zipper pulls • Black mesh inserts on front sides • Right side zippered shoe compartment • Left side zippered compartment • Inside zippered pocket • Self-fabric shoulder strap • Foam padding at bottom of bag to retain shape.

1141 21¾"W X 10"H X 9"D

BLACK | ROYAL | NAVY | MAROON | PURPLE

DETACHABLE SHOULDER STRAP

2000 CALL FOR PRICING

NYLON SPORT BAG

210-denier nylon with PU coating • Zippered main compartment • Round ends • White web handles, reinforced at stress points • D-rings for optional shoulder strap.

2000 18"W X 10"H

BLACK | RED | ROYAL | COLUMBIA BLUE | NAVY | MAROON

GOLD | PURPLE | KELLY | DARK GREEN | LIGHT PINK

1314 CALL FOR PRICING

SHOULDER STRAP

100% polypro webbing • Adjustable shoulder strap • Metal hardware.

1314 FOR SPORT BAG 2000.

WHITE

511 CALL FOR PRICING

GEAR BAG

420-denier nylon with PVC coating • Zippered main compartment has large U-shaped opening with two zipper pulls • Separate zippered compartments at each end • Black web handles with self-fabric handle wrapper, reinforced at stress points • Adjustable and detachable shoulder strap • Plastic hardware • Piping trim • Removable inside bottom board.

511 22"W X 11"H X 11"D

BLACK | RED | ROYAL | NAVY | MAROON | PURPLE

FOREST GREEN | BLACK/ ORANGE | BLACK/ LIME | BLACK/ POWER YELLOW | BLACK/ POWER PINK | BLACK/ POWER BLUE

1911 CALL FOR PRICING

LARGE TRI-COLOR SPORT BAG

600-denier polyester with PVC coating • Zippered main compartment has large U-shaped opening with two zipper pulls • Side pocket • Inside zippered pocket • Black bottom with white accent piping • Black web handles, reinforced at stress points • Adjustable and detachable shoulder strap • Plastic hardware.

1911 24"W X 13"H X 10"D

BLACK/ BLACK/ WHITE | RED/ BLACK/ WHITE | ROYAL/ BLACK/ WHITE | COLUMBIA BLUE/ BLACK/ WHITE | NAVY/ BLACK/ WHITE | ORANGE/ BLACK/ WHITE | GOLD/ BLACK/ WHITE

PURPLE/ BLACK/ WHITE | KELLY/ BLACK/ WHITE | LIME/ BLACK/ WHITE | POWER YELLOW/ BLACK/ WHITE | POWER PINK// BLACK/ WHITE | POWER BLUE/ BLACK/ WHITE

1910 CALL FOR PRICING

TRI-COLOR SPORT BAG

600-denier polyester with PVC coating • Zippered main compartment has large U-shaped opening with two zipper pulls • Large front pocket • Inside zippered pocket • Black bottom with white accent piping • Black web handles, reinforced at stress points • Adjustable and detachable shoulder strap • Plastic hardware.

1910 18"W X 10"H X 10"D

BLACK/ BLACK/ WHITE | RED/ BLACK/ WHITE | ROYAL/ BLACK/ WHITE | COLUMBIA BLUE/ BLACK/ WHITE | NAVY/ BLACK/ WHITE | ORANGE/ BLACK/ WHITE | GOLD/ BLACK/ WHITE

PURPLE/ BLACK/ WHITE | KELLY/ BLACK/ WHITE | LIME/ BLACK/ WHITE | POWER YELLOW/ BLACK/ WHITE | POWER PINK/ BLACK/ WHITE | POWER BLUE/ BLACK/ WHITE

1915 CALL FOR PRICING

TRI-COLOR BACKPACK

600-denier polyester with PVC coating • Zippered main compartment with zipper pull • Zippered front compartment • Inside zippered padded pocket with opening for earphones • Web handle at top of backpack • Padded back for support and comfort • Adjustable contoured padded shoulder straps • Black bottom with white accent piping • Bottom board attached to inside of backpack • Plastic hardware.

1915 12"W X 16½"H X 7"D

BLACK/ BLACK/ WHITE | RED/ BLACK/ WHITE | ROYAL/ BLACK/ WHITE | COLUMBIA BLUE/ BLACK/ WHITE | NAVY/ BLACK/ WHITE | ORANGE/ BLACK/ WHITE

GOLD/ BLACK/ WHITE | PURPLE/ BLACK/ WHITE | KELLY/ BLACK/ WHITE | LIME/ BLACK/ WHITE | POWER PINK// BLACK/ WHITE | POWER BLUE/ BLACK/ WHITE

1825 CALL FOR PRICING

SPIRIT BAG

600-denier polyester with PVC coating • Zippered main compartment has large U-shaped opening with two zipper pulls • Side pockets • Matching web handles with self-fabric handle wrapper, reinforced at stress points • Adjustable and detachable matching shoulder strap with black rubber shoulder guard • Plastic hardware • Self-fabric piping • Removable inside bottom board.

1825 18"W X 10"H X 9"D

BLACK, RED, ROYAL, NAVY, ORANGE, MAROON, PURPLE, DARK GREEN

417 CALL FOR PRICING

600D POLY SMALL GEAR BAG

600-denier polyester with PVC coating • Zippered main compartment has large U-shaped opening with two zipper pulls • Separate zippered compartments at each end • Zippered front pocket • Matching web handles with self-fabric handle wrapper, reinforced at stress points • Adjustable and detachable matching shoulder strap with black rubber shoulder guard • Plastic hardware • Self-fabric piping • Removable inside bottom board.

417 20"W X 10"H X 10"D

BLACK, RED, ROYAL, COLUMBIA BLUE, NAVY, MAROON, PURPLE, DARK GREEN, LIGHT PINK

1710 CALL FOR PRICING

RIPSTOP BACKPACK

Front panels of bag are 600-denier polyester ripstop with double PU coating • Remainder of bag is 600-denier polyester with PVC coating • Zippered main compartment with covered zipper and two zipper pulls • Zippered front pocket with inside pen holders • Interior cell phone holder and zippered pocket • Two mesh side pockets • Handle at top of backpack • Padded back for support and comfort • Adjustable padded shoulder straps.

1710 12½"W X 18¼"H X 6"D

BLACK/BLACK, RED/BLACK, ROYAL/BLACK, NAVY/BLACK, GOLD/BLACK, PURPLE/BLACK, DARK GREEN/BLACK, GRAPHITE/BLACK

STRONG BAGS FOR STRONG PLAYERS

600-DENIER POLYESTER RIPSTOP FABRIC IS DURABLE & LONG LASTING

1703 CALL FOR PRICING

RIPSTOP DUFFEL BAG

600-denier polyester ripstop fabric with double PU coating • Bottom panel is 450-denier polyester with double PU coating • Zippered main compartment with two zipper pulls • Zippered front pocket • Black web handles with self-fabric handle wrapper, reinforced at stress points • Adjustable and detachable shoulder strap • Plastic hardware.

1703 28"W X 14"H X 13"D

BLACK/ BLACK | RED/ BLACK | ROYAL/ BLACK

NAVY/ BLACK | GOLD/ BLACK | GRAPHITE/ BLACK

EASY TO CARRY, EASY TO EMBELLISH, & EASY TO USE

570 CALL FOR PRICING

NYLON GARMENT BAG

420-denier nylon with PU coating • Bag folds with handles for easy carrying • Full front zipper • Top opening for hanger extension • Outside zippered pocket compartment on back • Matching web handles with self-fabric handle wrapper, reinforced at stress points.

570 22"W X 40"H X 3"D

BLACK | NAVY

HIT THE ROAD

USE OUR CLEAR GARMENT BAG FOR FEWER MIX-UPS ON ROAD TRIPS

2203 CALL FOR PRICING

CLEAR GARMENT BAG

Front is clear PVC • Back is 210-denier polyester with PU coating • Inside ID window • Two web handles meet at top when bag folds for easy carrying • Full front zipper • Top opening for hanger extension • Three zippered pockets for storing all your accessories • Pockets are perforated and opaque for breathability and privacy.

2203 24"W X 41½"H

BLACK

INSIDE POCKET

2201 CALL FOR PRICING

CLEAR TOTE

100% clear PVC • Meets public safety bag requirements • Two web carry handles.

2201 12"W X 12"H X 6"D

BLACK

2204 CALL FOR PRICING

CLEAR BACKPACK

100% clear PVC • Zippered main compartment with two heavyweight zipper pulls • Zippered front pocket with interior cell phone holder and small zippered pocket • Two mesh side pockets • Web handle at top of backpack • Web shoulder strap with adjustable length.

2204 11½"W X 17"H X 5½"D

BLACK

INSIDE POCKET

2200 CALL FOR PRICING

CLEAR CINCH BAG

100% clear PVC • 210-denier polyester hemmed top with drawcord closure • Inside pocket • Bottom corner grommets for reinforcement.

2200 12¼"W X 15"H

BLACK

2202 CALL FOR PRICING

CLEAR CLUTCH

100% clear PVC • TSA compliant • Top zipper closure.

2202 7½"W X 4½"H X 2½"D

BLACK

1920 CALL FOR PRICING

TRI-COLOR DRAWSTRING BACKPACK

210-denier nylon with PU coating • Hemmed top with drawcord closure • Zippered front pocket • Black bottom with white accent piping • Web tab at bottom corner for reinforcement.

1920 14"W X 18"H

BLACK/ BLACK/ WHITE
RED/ BLACK/ WHITE
ROYAL/ BLACK/ WHITE
COLUMBIA BLUE/ BLACK/ WHITE
NAVY/ BLACK/ WHITE
GOLD/ BLACK/ WHITE
PURPLE/ BLACK/ WHITE
KELLY/ BLACK/ WHITE
LIGHT PINK/ BLACK/ WHITE

DRAWSTRING BACKPACKS

EVERY COLOR, SHAPE AND SIZE YOU NEED

1149 CALL FOR PRICING

TRES DRAWSTRING BACKPACK

70-denier nylon with PVC coating, 600-denier polyester with PVC coating • Hemmed top with drawcord closure • Front mesh pocket • Zippered front pocket for easy embellishment.

1149 18"W X 14"H

BLACK/ BLACK
RED/ BLACK
ROYAL/ BLACK
COLUMBIA BLUE/ BLACK
NAVY/ BLACK
PURPLE/ BLACK
GRAPHITE/ BLACK
POWER PINK/ BLACK

REVERSIBLE FROM DRAWSTRING BACKPACK TO A TOTE BAG

167 CALL FOR PRICING

REVERB BACKPACK

210-denier nylon with PU coating • Fully reversible from drawstring bag to tote bag • Hemmed top with drawcord closure • Zippered front pocket allows for embellishment • Bottom corner grommets for reinforcement • Web handles.

167 14"W X 18"H

BLACK/ ORANGE | BLACK/ GOLD | RED/ BLACK | ROYAL/ BLACK | NAVY/ GOLD | MAROON/ BLACK | GOLD/ ROYAL | PURPLE/ GOLD | DARK GREEN/ BLACK

175 173 CALL FOR PRICING

DRAWSTRING BACKPACK

70-denier nylon with PVC coating • Hemmed top with drawcord closure • Bottom corner grommets for reinforcement.

175 LARGE: 17"W X 20"H

173 SMALL: 14"W X 18"H

*Available in 173 only.

BLACK | RED | ROYAL | COLUMBIA BLUE* | NAVY | ORANGE

MAROON | GOLD | PURPLE | KELLY* | DARK GREEN* | LIGHT PINK

200 CALL FOR PRICING

ATHLETIC FLEECE DRAWSTRING BACKPACK

9 ounce 100% polyester fleece • Hemmed top with drawstring closure • Self-fabric tab at bottom for reinforcement • Smooth printable surface.

200 14"W X 18"H

BLACK | ATHLETIC HEATHER

837 CALL FOR PRICING

SQUARE TOTE

6 ounce 100% cotton canvas • Self-fabric handles reinforced at stress points • 4" side and bottom gusset.

837 15"W X 12"H X 4"D

BLACK RED ROYAL NAVY LIME NATURAL POWER PINK

832 CALL FOR PRICING

GROCERY TOTE

6 ounce 100% cotton canvas • Self-fabric handles reinforced at stress points • 5" bottom gusset.

832 18"W X 14"H X 5"D

BLACK RED ROYAL NAVY LIME NATURAL POWER PINK

825 CALL FOR PRICING

BUDGET TOTE

6 ounce 100% cotton canvas • Self-fabric handles, reinforced at stress points.

825 15"W X 16"H

BLACK RED ROYAL NAVY LIME NATURAL POWER PINK

800 CALL FOR PRICING

PROMOTIONAL TOTE

100% cotton twill • Natural web handles, reinforced at stress points.

800 12¾"W X 14"H

BLACK RED ROYAL NAVY DARK GREEN NATURAL

600 CALL FOR PRICING

JUMBO TOTE

11 ounce 100% cotton canvas • Extra-long natural web handles, reinforced at stress points • 5-inch bottom gusset.

600 20"W X 15"H X 5"D

BLACK RED ROYAL NAVY NATURAL

750 CALL FOR PRICING

GUSSET TOTE

11 ounce 100% cotton canvas • Natural web handles, reinforced at stress points • 4-inch side and bottom gusset.

750 15"W X 12"H X 4"D

BLACK RED ROYAL NAVY NATURAL

625 CALL FOR PRICING

BOATER TOTE

11 ounce 100% cotton canvas • Front pocket • Extra-long contrast color self-fabric handles, reinforced at stress points • Contrast color double-ply bottom for reinforcement • 5-inch bottom gusset.

625 19½"W X 14½"H X 5"D

NATURAL/ BLACK NATURAL/ RED NATURAL/ ROYAL NATURAL/ NAVY

611 CALL FOR PRICING

CANVAS ZIPPER TOTE

11 ounce 100% cotton canvas • Zippered main compartment • Extra-long self-fabric handles, reinforced at stress points • 5-inch bottom gusset.

611 20"W X 15"H X 5"D

BLACK NAVY NATURAL