2014 // 2015

HOLLOWAY®

#HollowaySportswear

WE WIN WITH TRUST

BECAUSE THAT'S WHAT CHAMPION TEAMS DO.

Your business relies on trust. Trust that the order will arrive on time, trust that the inventory is in stock, trust that we're available whenever you need us.

It's through a passionate belief in high quality and unmatched service that we deliver The Holloway Difference.

Place your order and experience it for yourself.

PERFORMANCE IN ACTION.

CONTENTS

4 WHAT'S NEW
Product Guide 5
Custom Sublimation ... 8
Hollowayusa.com 10
Deep in Color 12
Fit Guide 14

16 OUTERWEAR/ WARMUPS
Dual Purpose 18
Waterproof 33
Weather-Resistant 38
Knits 48
Fleece 57

65 POLOS

80 TRAINING
Long Sleeve 82
Short Sleeve 88
Bottoms 98

104 FAN GEAR
Juniors' 105
Ladies' 114
Adult 116

122 ACCESSORIES
Socks 123
Bags 124
Blankets 131
Cold Weather 132

136 BASKETBALL
Custom Sublimation... 137
Stock Adult/Youth 142
Stock Ladies' 147

154 HOCKEY
Stock 155
Custom Sublimation... 156

158 BASEBALL
Collegiate Youth Replica Program 168

170 SOFTBALL

179 TRACK

184 WOOL
In-Stock 186
Recognition Banners... 188
Custom Order 190

198 DECORATION

210 FINAL FEW

215 COOL CASH WINNERS

216 INDEX

218 WIN CASH!
#HollowaySportswear

219 THE HOLLOWAY DIFFERENCE

SAME DAY SHIPMENT

On all blank in-stock orders if placed by 6 p.m. EST

PERFORMANCE PROMISE

PERFORMANCE ON THE FIELD, ON THE SIDELINE AND IN THE STANDS.
GUARANTEED.

ORDERING INFORMATION

Customer care representatives are available 8 a.m. to 7 p.m. EST by calling 1.800.331.5156. (Hours may be reduced to 8 a.m. to 6 p.m. EST during non-peak season.)

In-stock blank orders can be placed until 6 p.m. EST and shipped same day. You may also order online 24/7 at **hollowayusa.com**.

Shipping F.O.B. Sidney, OH

DELIVERY
In-stock items – same day shipment (if order is received by 6 p.m. EST) on undecorated items. Decorated orders – for decorated product, visit **decoration.hollowayusa.com** for up-to-date lead times or call Customer Service for delivery schedule.

SALES AGREEMENT
All orders are subject to factory acceptance. Custom orders may not be cancelled. No returns accepted without return authorization.

TERMS
Net 30 days. Past due invoices will be assessed an interest charge of 2% per month, 24% annual rate.

SIZING
For help with sizing see pages 14-15, contact Customer Service to provide sizing samples. For technical product specifications, visit the product page at **hollowayusa.com**

PERFORMANCE PROMISE WARRANTY
Holloway Sportswear, Inc. guarantees all products to be free from manufacturing defects for a period of one year from date of purchase. This warranty gives you specific legal rights, and you may also have other rights which vary from state to state.

RETURN POLICY
To return merchandise, contact Customer Service at 1.800.331.5156 for a return authorization number. Please apply this number to the outside of the returned carton. Request for returns must be made within 30 days from date of shipment. Returned stock goods may be subject to a 15% restocking fee. Special orders and decorated items are nonreturnable. One piece samples can be ordered at 50% off and returned for credit.

A PORTION OF THE PHOTOS IN THIS CATALOG WERE TAKEN AT SUPERKICK IN LEWIS CENTER, OHIO.

EVERYTHING YOU NEED. ANYTIME YOU WANT.
Check inventory anytime, place orders 24/7, download images and get personalized marketing support at **hollowayusa.com.**

WHAT'S NEW

NEW FORTITUDE JACKET PG. 50

NEW DETERMINATION PANT PG. 52

INTRODUCING THE NEWEST ADDITIONS TO OUR LINEUP

Expect these modern fabrics, fits and styles to be in high demand.

ADMIRE VEST >
Ladies' 229314 Page 19

SURGE JACKET >
Adult 229004 Page 20

ACCOMPLISH VARSITY FLEECE JACKET
Adult 222488 Page 64,
Youth 222288 Page 64

< **TUMBLE JACKET**
Ladies' 229363 Page 49,
Girls' 229463 Page 49

< **TUMBLE PANT**
Ladies' 229364 Page 49,
Girls' 229464 Page 49

EQUALIZER PULLOVER
Adult 222485 Page 25,
Youth 222285 Page 25

TENACITY PULLOVER
Adult 229124 Page 51,
Ladies' 229324 Page 51

SCOUT 2.0 JACKET
Adult 229002 Page 39

COMEBACK HEADBAND
223837 Page 133

COMEBACK GLOVES
223838 Page 132

COMEBACK BEANIE
223835 Page 133

DETERMINATION PANT
Adult 229143 Page 52,
Youth 229243 Page 52,
Ladies' 229343 Page 52

< **DETERMINATION JACKET**
Adult 229142 Page 53,
Youth 229242 Page 53,
Ladies' 229342 Page 53

POTENTIAL PULLOVER
Adult 229005 Page 23

COMEBACK SCARF >
223836 Page 132

REVIVAL JACKET
Adult 229129 Page 30,
Youth 229229 Page 30,
Ladies' 229329 Page 31

FORTITUDE JACKET
Adult 229151 Page 50,
Youth 229251 Page 50,
Ladies' 229351 Page 50

BASH SHORT
Adult 229518 Page 98,
Youth 229218 Page 98

COMMEND POLO
Adult 222406 Page 76,
Ladies' 222306 Page 77

ALIGN POLO
Adult 222407 Page 66,
Ladies' 222307 Page 67

PRESTO TANK
Juniors' 229348 Page 103

BREEZE SHORT
Juniors' 229335 Page 102,
Girls' 229435 Page 102

SHARK BITE POLO
Adult 222408 Page 74,
Ladies' 222308 Page 75

SUPERSTAR PANT
Juniors' 229347 Page 103

REFORM POLO
Adult 222405 Page 78,
Ladies' 222305 Page 79

DEVOTE SHIRT
Adult 222410 Page 94,
Youth 222210 Page 94,
Ladies' 222310 Page 95

TIDAL SHIRT
Adult 222413 Page 92

LONG SLEEVE TIDAL SHIRT
Adult 222414 Page 86

INTUITION BAG
229303 Page 124

WHISK SHORT
Adult 229505 Page 100,
Youth 229205 Page 100

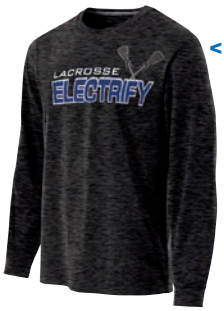

LONG SLEEVE ELECTRIFY
Adult 222432 Page 87,
Youth 222232 Page 87,
Ladies' 222332 Page 87

TORSION TRAINING TOP
Adult 222415 Page 82,
Ladies' 222315 Page 83

PROP BACKPACK
229009 Page 125

LATERAL SHORT
Adult 224067 Page 142 & 147,
Youth 224267 Page 142

FIELDER SHIRT
Adult 229523 Page 118

LATERAL JERSEY
Adult 224066 Page 142,
Youth 224266 Page 142,
Ladies' 224366 Page 147

CANDID CREW
Juniors' 229344
Page 105

GLORIFY CAPRI
Juniors' 229349 Page 113

APPLAUD SHIRT
Ladies' 229345 Page 114

ROTATE SHIRT
Adult 229520 Page 119

FACEOFF JERSEY
Adult 226000 Page 155,
Youth 226200 Page 155

RAPID SHORT
Juniors' 229350 Page 113

GAME WINNER JERSEY
Ladies' 229340 Page 115

ROSTER CREW
Adult 229553 Page 117

CHARISMA SHIRT
Juniors' 229321 Page 107

ENTHUSE SHIRT
Juniors' 229316
Page 109

SAME GREAT PRODUCT, NEW GREAT COLORS

LADIES' ZOOM SHIRT
222349
Bright Orange
Bright Yellow
Page 97

ZOOM SHIRT
222449
Bright Orange
Bright Yellow
Power Pink
Page 97

MOBILITY SHORT
229566/229266
Black/Graphite/
White
Page 99

HUSTLE SHORT
229555/229255
229355
Graphite
Page 100

JUNIORS' DYNAMITE HOODIE
229327
Vintage Pink/
White
Page 106

JUNIORS' PRAISE SHIRT
229328
Vintage Pink/
Athletic Heather/
White
Page 108

JUNIORS' PEP TANK
229326
Vintage Pink/
White
Page 111

LADIES' TRIBUTE TEE
229368
Purple/White
Page 115

HOLLOWAY CUSTOM+™ SUBLIMATION

RELIABLE. DEPENDABLE. SUBLIMATION

3 WAYS to take advantage of Sublimation

1 DECORATION

Decorate an approved white or silver grey garment with our stock Sublimation templates or a design of your own. Look for approved garments with the symbol.

2 STOCK ITEMS

Choose from our collection of in-stock items that feature sublimated patterns.

3 –COMING SOON–

NEW CUSTOM SUBLIMATED UNIFORMS

Sublimation removes traditional apparel limitations. Choose from colors, designs and patterns to create a custom look for your basketball or hockey team.

- Ease of Ordering with Online Uniform Builder.
- Fast Turn Times. Ships in Four Weeks or Less.
- Unmatched Reliability. Product Guaranteed for 1 Year.

hollowayusa.com/customsublimation

HOLLOWAY
L
WIELD
HOLLOWAY
L
THROTTLE
11
HOLLOWAY

HOLLOWAYUSA.COM

UP YOUR GAME WITH OUR ENHANCED WEBSITE

- + Real-time inventory status
- + Available 24/7
- + Live chat
- + Comprehensive order history
- + Mobile friendly
- + Online bill pay
- + Detailed product specifications
- + Real-time freight quotes
- + UPS tracking
- + Image downloads
- + Marketing tools
- + Decoration information

NOW OFFERING MULTI-USER SIGN IN

Allow multiple users from your account to view inventory and place orders.

— COMING SOON —

NEW JACKET BUILDER

Create your varsity jacket in any color or style in minutes. See page 185 for more details.

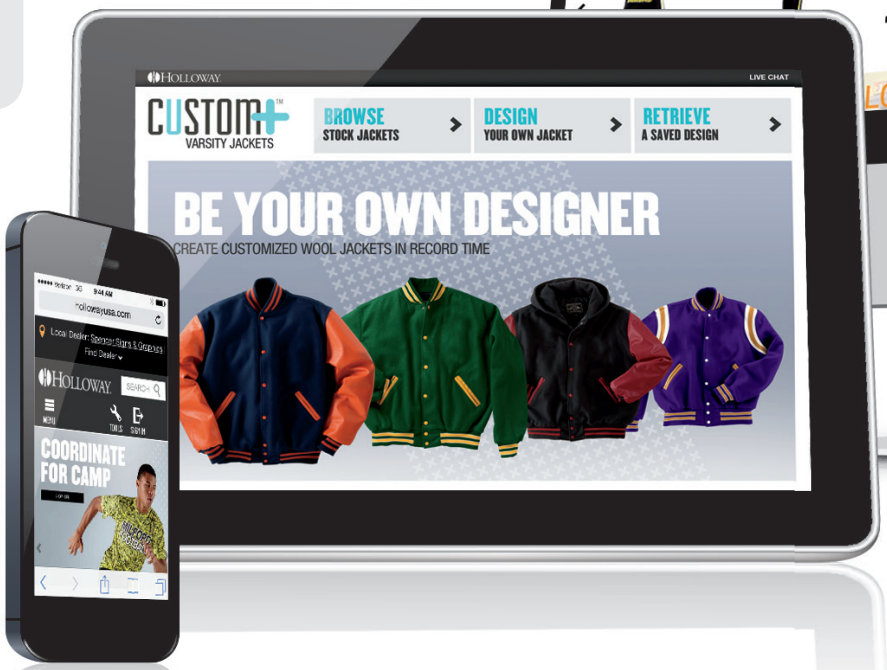

FLYER DESIGNER

Create marketing flyers with styles and colors to match any program.

FINDING, DESIGNING AND ORDERING WHAT YOU WANT IS EASIER THAN EVER

Our new website is both tablet and mobile friendly. It features product videos, even more photos and an advanced search function. It's everything you need, anytime you want.

DECORATION DESIGNER

Get art approval now by creating your own artwork with a virtual proof.
decoration.hollowayusa.com

— COMING SOON —

NEW SUBLIMATED UNIFORM BUILDER

Watch your sublimated uniform design come to life. See page 137 for more details.

DEEP IN COLOR

WE UNDERSTAND THE IMPORTANCE OF COLOR IN BUILDING YOUR TEAM'S IDENTITY.

From fabric to fabric, style to style, we understand a wide range of colors is important to be able to outfit any team in any style.

HOLLOWAY GIVES YOU:

- DEEP COLOR OFFERING
- ABILITY TO FILTER COLOR OFFERING ONLINE
- COLOR CONSISTENCY FROM ORDER TO ORDER
- ENDLESS COLOR COMBINATIONS

USE OUR ONLINE CUSTOM FLYER DESIGNER to suggest numerous coordinated selling opportunities at **hollowayusa.com**

Venice
ALL STARS
SURGE
SHARKBITE
LADIES ALIGN
GAME WINNER
FOOTBALL

FIND THE PERFECT FIT

We have developed a NEW fit icon system to help you understand our best in class fits. Look for the fit icon near the size on every product we offer.

	CLASSIC FIT A traditional, relaxed cut	SEMI-FITTED A cut that sits closer to the body, without hugging	FITTED A cut that hugs the body
ADULT Standard men's or unisex fit			
LADIES' Ideal for adult females allowing more room in bust and hip area than the Juniors' fit			
JUNIORS'* Ideal for younger girls, ages 12 – 17, a straighter cut with slimmer bust and hips *If purchasing a Juniors' garment for an adult female, please order up 1 – 2 sizes by referring to the size chart on pg. 15			
YOUTH An extension of the Adult size range to accommodate younger ages, typically 5 – 11 years old			
GIRLS' An extension of the Ladies' or Juniors' size ranges to accommodate younger ages, typically 5 – 11 years old			

PLEASE REFER TO SIZE CHART ON PG. 15 FOR MORE DETAILS

SIZING

		XXS	XS	S	M	L	XL	2X	3X	4X	5X	6X
ADULT	CHEST	26/28	30/32	34/36	38/40	42/44	46/48	50/52	54/56	58/60	62/64	66/68
	WAIST	22/23	24/26	28/30	32/34	36/38	40/42	44/46	48/50			
LADIES'	**SIZE**		**0/2**	**4/6**	**8/10**	**12/14**	**16/18**	**20/22**	**24/26**			
	CHEST		31/33	33/35	36/38	38/40	41/43	44/46	48/50			
	WAIST		25/26	27/28	29/30	31/32	33/34	35/36	38/40			
JUNIORS'	**SIZE**		**0/1**	**3/5**	**7/9**	**11/13**	**15/17**	**19**				
	CHEST		30/31	31/33	33/35	36/38	38/40	40/42				
	WAIST		22/24	24/26	26/28	28/30	30/32	32/34				
YOUTH	**SIZE**			**6/8**	**10/12**	**14/16**	**18/20**					
	CHEST			26/27	28/29	30/31	32/33					
	WAIST			22/23	24/25	26/27	28/30					
GIRLS'	**SIZE**			**6/7**	**8/10**	**12/14**	**16**					
	CHEST			25/26	27/29	29/31	32/34					
	WAIST			22/23	23/24	25/26	27/28					

CHEST AND WAIST MEASURED IN INCHES

TALL SIZING

Tall sizes are represented with this icon.
Available in styles 222676, pg. 85 and pg.153; 224683, pg. 186, pg. 190-194; 229610, pg. 28; 229710, pg. 28

Tops: 2" longer body and sleeve
Bottoms: ½" longer rise, longer inseam (Adult–2.5"/Ladies'–1.5")
For inseam length on pants, call Customer Service, 1.800.331.5156, or go to **hollowayusa.com** and look for the "TECH SPECS" tab on each product page.

ADDITIONAL SIZING AND SPECIAL FEATURES ICONS

Want a specific style, size or feature? Find it easily by looking for the following icons:

Moisture evaporation and wicking fabric

Body mapping for added flexibility and dry-Excel™ in key heat and sweat zones

4-way stretch fabric

Garment is suitable for Sublimation decoration

Extra large sizes available

Longer cut garments available

Custom braid options available

Online access 24 hours a day 7 days a week

Same day shipment on all blank in-stock Holloway orders placed by 6 p.m. EST

OUTERWEAR & WARMUPS

4 CATEGORIES 15 FABRICS

In the zone. That's where Holloway's fabric technology gets you. Because our technology is driven by specific customer needs and benefits. Identify the season, weather conditions and preferences, then select from Holloway's extensive line of Warmup and Outerwear fabrics. It's how you get in the zone with athletes, coaches and fans.

NEW SOF-STRETCH™ TUMBLE JACKET & PANT PG. 49

DUAL PURPOSE

When the goal is weather protection with maximum comfort and "zero noise," the strategy calls for Holloway's Dual Purpose category. It combines the best aspects of woven and knits.

DUAL PURPOSE FABRICS:

- Aero-Tec™
- Swif-Tec™
- Stealth-Tec™
- NEW Bonded Soft Shell
- 3L™ Soft Shell

PAGES 18–32

SWIF-TEC™ INVIGORATE JACKET AND ACCELERATE PANT PAGE 27

KNITS

Comfort is the ultimate goal for those who choose Holloway knits. These winning selections feature soft, stretch fabrics.

KNIT FABRICS:

- NEW Sof-Stretch™
- NEW Agil-Knit™
- Flex-Sof™
- Wik-Sof™

PAGES 48–64

STORM-BLOC™
CIRCULATE JACKET PG. 37

WONDERING WHICH JACKET OR WARMUP IS RIGHT FOR YOU?

We've developed scales to rate all Holloway Outerwear and Warmups for the degree of warmth and water-resistance they provide: 1 being the lowest degree of warmth and water-resistance and 10 being our warmest/most water-resistant.

7 | 8 | 9 | 10

WARMTH

3 | 4 | 5 | 6 | 7 | 8 | 9 | 10

WATER-RESISTANCE

To determine desired weight of your jacket, look for weight ratings ranging from Ultra-Light to Super-Heavy.

LIGHT
WEIGHT

HEAVY
WEIGHT

Outerwear and Warmups are rated for warmth and water-resistance using our scale. It is intended for comparison among Holloway garments only.

WATERPROOF

For impenetrable weather protection, Holloway's waterproof fabrics fit the need.

WATERPROOF FABRICS:

- Storm-Flex™
- Storm-Bloc™

PAGES 33–37

MICRON™ COLLISION JACKET PAGE 43 AND SABLE PANT PAGE 44

WEATHER-RESISTANT

Our Weather-Resistant category includes a selection of woven fabrics offering superior weather protection and durability.

WEATHER-RESISTANT FABRICS:

- Micro-Cord™
- Micron™
- Rigor™
- Duraweav™

PAGES 38–47

DUAL PURPOSE

COMFORTABLE | QUIET | WEATHER-RESISTANT

Feel the Holloway difference.
Call Customer Service to purchase your swatch book.

AERO-TEC™

ULTRA-LIGHTWEIGHT
DURABLE
BREATHABLE
"ZERO NOISE"

Ultra-lightweight fabric for both weather protection and zero noise. Double-weave technology featuring a micro-grid polyester fabric and subtle textured background.

SWIF-TEC™

LIGHTWEIGHT
GRID-TEXTURED POLYESTER FABRIC
WIND/WATER-RESISTANT
MINIMAL NOISE

Double-weave technology featuring a lightweight, grid-textured polyester fabric. Insulated interior for warmth enables athletes to acclimate easily to varying climates.

STEALTH-TEC™

MEDIUM WEIGHT
WIND/WATER-RESISTANT
"ZERO NOISE"

Textured diamond fabric that feels like a knit, but performs like a woven.

3L™ SOFT SHELL

WARMEST
WINDPROOF/WATERPROOF
LOW-BULK/LOW-WEIGHT

A protective weather barrier blocks wind and rain while keeping you warm and comfortable. 95% polyester and 5% spandex woven outer fabric is bonded to 100% polyester anti-pill microfleece.

NEW BONDED SOFT SHELL

LIGHTWEIGHT
WARMTH/COMFORT

Our lightweight soft shell is 96% polyester and 4% spandex, bonded to a 100% polyester, brushed back fabric.

NEW

ADMIRE VEST // LADIES' 229314

- Ultra-lightweight Aero-Tec™ fabric provides both weather protection and zero noise, without the bulk
- Lightweight quilting for warmth
- Decoration friendly quilting lines on front and back

229314 MSRP: $50.00 LADIES' XS-2X CLASSIC FIT

WARMTH	WATER-RESISTANCE	WEIGHT
5 6 7 8 9 10	5 6 7 8 9 10	LIGHT

DROP TAIL HEM

MICROFLEECE COLLAR LINING

COORDINATING PANTS:
LADIES' 229334, PG. 24

BLACK 080 | GRAPHITE 059

NAVY 065 | POWER PINK 809

ROYAL 060 | SCARLET 083

WHITE 005

DROP TAIL HEM

COORDINATING PANTS:
ADULT 229134, PG. 24 &
222481, PG. 60

MICROFLEECE COLLAR LINING

ULTRA-LIGHTWEIGHT
AERO-TEC™
UPPER BODY

TEMPLATE A2

U-SHAPED
INTERIOR
ZIPPERED
ACCESS FOR
DECORATION

COMFORTABLE
WIK-SOF™
SIDE INSERTS

CONTOURED CUFFS

FRONT ZIPPERED POCKETS

dry-Excel

NEW

SURGE JACKET // ADULT 229004

- Hybrid design, ultra-lightweight Aero-Tec™ body and upper sleeve
- Warmth with dry-Excel™ Wik-Sof™ side inserts
- Lightweight quilting in front, back panels and sleeves for warmth without the bulk
- Partial storm flap for comfortable chin and neck protection
- Raglan sleeves for maximum mobility
- Hidden drawstring system concealed in right pocket
- EZ2 decorate u-shaped interior zipper access

229004 MSRP: $75.00 ADULT XS-3X SEMI-FITTED

WARMTH	WATER-RESISTANCE	WEIGHT
5 (6 7 8 9 10)	5 (6 7 8 9 10)	MID

BLACK/GRAPHITE
R17

GRAPHITE/BLACK
172

NAVY/GRAPHITE
S21

ROYAL/BLACK
289

SCARLET/BLACK
406

ADULT 229139/
YOUTH 229239

LADIES' 229339

CONTOURED, SPANDEX-BOUND HOOD

TEMPLATE 02

ZIPPERED POCKETS

SPANDEX-BOUND CUFFS

ADJUSTABLE HEM WITH ENCASED DRAWSTRING

TROPO JACKET // ADULT 229139/YOUTH 229239/LADIES' 229339

- Ultra-lightweight Aero-Tec™ fabric provides both weather protection and zero noise, without the bulk
- Lightweight quilting for warmth
- Partial storm flap for comfortable chin & neck protection
- Decoration friendly quilting lines
- Coordinating pants: Adult 229134, Ladies' 229334, pg. 24

229139 MSRP: $85.00 ADULT S-3X CLASSIC FIT
229239 MSRP: $82.00 YOUTH S-XL CLASSIC FIT
229339 MSRP: $85.00 LADIES' S-2X CLASSIC FIT

WARMTH	WATER-RESISTANCE	WEIGHT
7 (8 9 10)	5 (6 7 8 9 10)	LIGHT

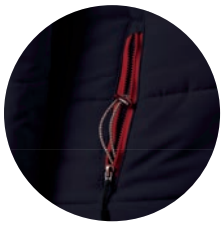

HIDDEN DRAWSTRING SYSTEM CONCEALED IN RIGHT POCKET

EZ2 DECORATE U-SHAPED INTERIOR ZIPPER ACCESS

BLACK/ORANGE	BLACK/SCARLET	BLACK/WHITE	FOREST/WHITE	GRAPHITE/WHITE	MAROON/WHITE	NAVY/WHITE	ROYAL/WHITE	SCARLET/WHITE
423	500	420	436	R04	380	301	280	408

CROSSOVER JACKET // ADULT 229138/LADIES' 229338

- Hybrid design, ultra-lightweight Aero-Tec™ upper body
- Warmth with the dry-Excel™ Wik-Sof™ lower body
- Encased, concealed drawstring with right pocket access
- Contoured cuffs
- Partial storm flap for comfortable chin and neck protection
- Dual inside pockets
- Coordinating pants: Adult 229134, pg. 24, Adult 222481, pg. 60, Ladies' 229334, pg. 24, Ladies' 222379, pg. 60

229138 MSRP: $62.00 ADULT S-3X CLASSIC FIT

229338 MSRP: $62.00 LADIES' S-2X CLASSIC FIT

WARMTH	WATER-RESISTANCE	WEIGHT
4 (5 6 7 8 9 10)	5 (6 7 8 9 10)	LIGHT

DROP TAIL HEM

GREY PRINT ARROW DETAIL

GREY PRINT/BLACK	GREY PRINT/FOREST	GREY PRINT/GREY	GREY PRINT/MAROON	GREY PRINT/NAVY	GREY PRINT/PURPLE	GREY PRINT/ROYAL	GREY PRINT/SCARLET
G40	G41	G38	G43	G44	G46	G47	G48

MICROMESH HOOD LINING

REFLECTIVE ACCENTS

ULTRA-LIGHTWEIGHT AERO-TEC™ UPPER BODY

TEMPLATE E2

FRONT ZIPPERED POCKETS

dry-Excel

COMFORTABLE WIK-SOF™ LOWER BODY

COORDINATING PANTS:
ADULT 229134, PG. 24 &
222481, PG. 60

NEW

POTENTIAL PULLOVER // ADULT 229005

- Hybrid design, ultra-lightweight Aero-Tec™ upper body
- Warmth with the dry-Excel™ Wik-Sof™ lower body
- Encased, concealed drawstring with right pocket access
- Adjustable lightweight hood with reflective eyelets and concealed cord locks
- Contoured cuffs
- Partial storm flap for comfortable chin and neck protection

229005 MSRP: $62.00 ADULT S-3X CLASSIC FIT

WARMTH	WATER-RESISTANCE	WEIGHT
4 (5 6 7 8 9 10)	5 (6 7 8 9 10)	LIGHT

SAME DAY SHIPMENT
On all blank in-stock orders if placed by 6 p.m. EST

BLACK/GRAPHITE/WHITE 489

FOREST/GRAPHITE/WHITE W19

MAROON/GRAPHITE/WHITE 393

NAVY/GRAPHITE/WHITE 371

PURPLE/GRAPHITE/WHITE 647

ROYAL/GRAPHITE/WHITE 648

SCARLET/GRAPHITE/WHITE W91

ADULT 229134

LADIES' 229334

EXO PANT // ADULT 229134/ LADIES' 229334

- Ultra-lightweight Aero-Tec™ fabric provides both weather protection and zero noise, without the bulk
- Elasticized drawstring waist
- Mesh and nylon lining
- Ladies' trend forward fit on 229334 with low rise and straight leg

229134 MSRP: $49.00 ADULT XS-3X CLASSIC FIT
229334 MSRP: $49.00 LADIES' XS-2X CLASSIC FIT

WARMTH: 2 3 4 5 6 7 8 9 10
WATER-RESISTANCE: 5 6 7 8 9 10
WEIGHT: ULTRA-LIGHT

LADIES' 229333

ADULT 229133

STRATO JACKET // ADULT 229133/LADIES' 229333

- Ultra-lightweight Aero-Tec™ fabric provides both weather protection and zero noise, without the bulk
- Encased, concealed drawstring with right pocket access
- Lightweight elastic contoured cuffs
- Partial storm flap for comfortable chin and neck protection
- Packable into left pocket
- Coordinating pants: Adult 229134, Ladies' 229334

229133 MSRP: $60.00 ADULT S-3X CLASSIC FIT
229333 MSRP: $60.00 LADIES' S-2X CLASSIC FIT

WARMTH: 2 3 4 5 6 7 8 9 10
WATER-RESISTANCE: 5 6 7 8 9 10
WEIGHT: ULTRA-LIGHT

THE PERFECT SIDELINE PIECE

COORDINATING PANTS:
ADULT 229134, PG. 24

BLACK/BLACK
425

BLACK/ORANGE
423

BLACK/SCARLET
500

BLACK/WHITE
420

FOREST/WHITE
436

GRAPHITE/WHITE
R04

NAVY/WHITE
301

ROYAL/WHITE
280

SCARLET/WHITE
408

NEW

EQUALIZER PULLOVER // ADULT 222485/YOUTH 222285

- Ultra-lightweight Aero-Tec™ fabric provides both weather protection and zero noise, without the bulk
- Dry-Excel™ pin-hole micromesh inserts along heat zones for ventilation
- Encased shockcord at bottom hem on Adult
- Easy-access front pocket

222485 MSRP: $40.00 ADULT S-3X CLASSIC FIT

222285 MSRP: $37.00 YOUTH S-XL CLASSIC FIT

WARMTH	WATER-RESISTANCE	WEIGHT
2 3 4 5 6 7 8 9 10	**5** 6 7 8 9 10	ULTRA-LIGHT

COMMENCE PULLOVER // ADULT 229122/YOUTH 229222

- Swif-Tec™ double-weave technology features a lightweight, grid-textured polyester fabric with insulated interior for warmth
- Adjustable hood and encased shockcord at bottom hem on Adult
- Youth style features partial elasticized hood and non-adjustable hem
- Coordinating pants: Adult 229123, Youth 229223, Ladies' 229323, pg. 27

229122 MSRP: $56.00 ADULT S-3X CLASSIC FIT

229222 MSRP: $53.00 YOUTH S-XL CLASSIC FIT

WARMTH	WATER-RESISTANCE	WEIGHT
3 (4 5 6 7 8 9 10)	6 (7 8 9 10)	LIGHT

RECRUIT PULLOVER // ADULT 229029

- Swif-Tec™ double-weave technology features a lightweight, grid-textured polyester fabric with insulated interior for warmth
- Dry-Excel™ pin-hole micromesh inserts along heat zones for ventilation
- Lightweight, spandex-trimmed cuffs
- Encased shockcord at bottom hem
- Coordinating pants: Adult 229123, Youth 229223, Ladies' 229323, pg. 27

229029 MSRP: $51.00 ADULT XS-4X CLASSIC FIT

WARMTH	WATER-RESISTANCE	WEIGHT
3 (4 5 6 7 8 9 10)	6 (7 8 9 10)	LIGHT

BLACK/ LT GOLD R16 | BLACK/ ORANGE 423 | BLACK/ SCARLET 500 | BLACK/ WHITE 420 | FOREST/ WHITE 436 | MAROON/ WHITE 380

NAVY/ LT GOLD S28 | NAVY/ WHITE 301 | PURPLE/ WHITE 450 | ROYAL/ WHITE 280 | SCARLET/ WHITE 408

BLACK/ BLACK 425 | BLACK/ ORANGE 423 | BLACK/ SCARLET 500 | BLACK/ WHITE 420 | FOREST/ WHITE 436 | MAROON/ WHITE 380

NAVY/ NAVY S14 | NAVY/ WHITE 301 | PURPLE/ WHITE 450 | ROYAL/ WHITE 280 | SCARLET/ WHITE 408

INVIGORATE JACKET // ADULT 229120/YOUTH 229220/ LADIES' 229320

- Swif-Tec™ double-weave technology features a lightweight, grid-textured polyester fabric with insulated interior for warmth
- Dual inside pockets
- Encased shockcord at bottom, drop tail hem on Adult and Ladies'
- Youth style features non-adjustable drop tail hem
- Coordinating pants: Adult 229123, Youth 229223, Ladies' 229323

229120 MSRP: $53.00 ADULT XS-3X CLASSIC FIT
229220 MSRP: $50.00 YOUTH S-L CLASSIC FIT
229320 MSRP: $53.00 LADIES' XS-2X CLASSIC FIT

WARMTH 3 4 5 6 7 8 9 10
WATER-RESISTANCE 6 7 8 9 10
WEIGHT LIGHT

ACCELERATE PANT // ADULT 229123/ YOUTH 229223/LADIES' 229323

- Swif-Tec™ double-weave technology features a lightweight, grid-textured polyester fabric with insulated interior for warmth
- Elasticized drawstring waist
- Ladies' trend forward fit on 229323 with low rise and straight leg

229123 MSRP: $44.00
ADULT XS-3X CLASSIC FIT
229223 MSRP: $41.00
YOUTH S-XL CLASSIC FIT
229323 MSRP: $44.00
LADIES' XS-2X CLASSIC FIT

WARMTH 3 4 5 6 7 8 9 10
WATER-RESISTANCE 6 7 8 9 10
WEIGHT LIGHT

4-WAY STRETCH PROTECTION INNER COLLAR, CUFF AND HEM FOR ADDED WARMTH AND DRYNESS

STABILITY JACKET // ADULT 229158

- Stealth-Tec™ fabric feels like a knit but performs like a woven
- Medium weight, soft diamond textured polyester fabric that is wind/water-resistant with zero noise
- Coordinating Pants: Adult 229110, Tall 229610

229158 MSRP: $82.00 ADULT XS-3X CLASSIC FIT

WARMTH	WATER-RESISTANCE	WEIGHT
8 (9, 10)	6 (7, 8, 9, 10)	HEAVY

TRANCE PANT // ADULT 229110/TALL 229610/ LADIES' 229310/LADIES' TALL 229710

- Stealth-Tec™ fabric feels like a knit but performs like a woven
- Medium weight, soft diamond textured polyester fabric that is wind/water-resistant with zero noise
- Elasticized drawstring waist
- Ladies' trend forward fit on 229310 and 229710 with low-rise waist and straight leg

229110 MSRP: $50.00 ADULT XS-3X CLASSIC FIT
229610 MSRP: $58.00 TALL LT-3XT CLASSIC FIT
229310 MSRP: $50.00 LADIES' XS-2X CLASSIC FIT
229710 MSRP: $58.00 LADIES' TALL MT-2XT CLASSIC FIT

WARMTH	WATER-RESISTANCE	WEIGHT
4 (5, 6, 7, 8, 9, 10)	6 (7, 8, 9, 10)	LIGHT

ILLUSION JACKET // ADULT 229109/LADIES' 229309

- Stealth-Tec™ fabric feels like a knit but performs like a woven
- Medium weight, soft diamond textured polyester fabric that is wind/water-resistant with zero noise
- Elasticized cuffs on Adult 229109
- Dual inside pockets
- Laydown collar, contoured cuffs and extended sleeve length on Ladies' 229309
- Adjustable shockcord with open bottom hem
- No shockcord on Ladies' size XS
- Coordinating pants: Adult 229110, Tall 229610, Ladies' 229310, Ladies' Tall 229710, pg.28

229109 MSRP: $59.00 ADULT S-3X CLASSIC FIT

229309 MSRP: $59.00 LADIES' XS-2X CLASSIC FIT

WARMTH 4 5 6 7 8 9 10

WATER-RESISTANCE 6 7 8 9 10

WEIGHT LIGHT

SHOCK JACKET // ADULT 229116

- Stealth-Tec™ fabric feels like a knit but performs like a woven
- Medium weight, soft diamond textured polyester fabric that is wind/water-resistant with zero noise
- Raglan sleeves for maximum mobility
- Elasticized cuffs
- Dual inside pockets
- Coordinating pants: Adult 229110, Tall 229610 Ladies' 229310, Ladies' Tall 229710, pg. 28

229116 MSRP: $60.00 ADULT S-3X CLASSIC FIT

WARMTH 4 5 6 7 8 9 10

WATER-RESISTANCE 6 7 8 9 10

WEIGHT LIGHT

PERFORMANCE PROMISE

PERFORMANCE ON THE FIELD, ON THE SIDELINE AND IN THE STANDS. **GUARANTEED.**

SEE PAGE 219 FOR DETAILS

CONTRASTING INSERT

DUAL FRONT ZIPPERED POCKETS

INTERNAL STORM CUFFS FOR WEATHER PROTECTION

DROP TAIL HEM

NEW

REVIVAL JACKET // ADULT 229129/YOUTH 229229

- Lightweight, soft shell outer fabric in 96% polyester, 4% spandex bonded to brushed jersey
- Value priced solution
- Dual inside pockets
- Hidden drawstring system concealed in right pocket

229129 MSRP: $62.00 ADULT S-3X SEMI-FITTED

229229 MSRP: $59.00 YOUTH S-XL, BLACK/GRAPHITE & GRAPHITE/BLACK* SEMI-FITTED

WARMTH	WATER-RESISTANCE	WEIGHT
6 (7 8 9 10)	7 (8 9 10)	MID

BLACK/GRAPHITE
R17*

GRAPHITE/BLACK
172*

NAVY/GRAPHITE
S21

ROYAL/GRAPHITE
S65

SCARLET/GRAPHITE
T22

EXCELLENT VALUE SOFT SHELL

LADIES' TAPERED FIT

DUAL FRONT ZIPPERED POCKETS

DROP TAIL HEM

NEW

REVIVAL JACKET // LADIES' 229329

- Lightweight, soft shell outer fabric in 96% polyester, 4% spandex bonded to brushed jersey
- Value priced solution
- Dual inside pockets
- Hidden drawstring system concealed in right pocket

229329 MSRP: $62.00 LADIES' XS-2X SEMI-FITTED

WARMTH	WATER-RESISTANCE	WEIGHT
6 (7 8 9 10)	7 (8 9 10)	MID

BLACK/GRAPHITE
R17

GRAPHITE/BLACK
172

NAVY/GRAPHITE
S21

ROYAL/GRAPHITE
S65

SCARLET/GRAPHITE
T22

ADULT 229161

ZIPPERED POCKETS

DROP TAIL HEM

LADIES' 229361

BUILT-IN STORM CUFF

WIND AND WATERPROOF FABRIC

VORTEX JACKET // ADULT 229161/LADIES' 229361

- 3L™ bonded technology features soft-shell fabric, a woven outerface, a windproof/waterproof membrane center and a soft microfleece backing. Provides high warmth with low-bulk, low-weight ratio and protects from weather
- Dual inside pockets
- Internal storm cuffs for complete weather protection
- Streamlined silhouette
- Shockcord with adjustable open bottom and drop tail hem
- No shockcord on Ladies' size XS

229161 MSRP: $82.00 ADULT S-3X CLASSIC FIT

229361 MSRP: $82.00 LADIES' XS-2X CLASSIC FIT

WARMTH	WATER-RESISTANCE	WEIGHT
7 (8 9 10)	8 (9 10)	MID

BLACK/WHITE	FOREST/WHITE	GREY/WHITE	MAROON/WHITE	NAVY/WHITE	ROYAL/WHITE	SCARLET/WHITE
420	436	R51	380	301	280	408

WATERPROOF

LIGHTWEIGHT | BREATHABLE

Feel the Holloway difference.
Call Customer Service to purchase your swatch book.

STORM-FLEX™

LIGHTWEIGHT
4-WAY STRETCH
BREATHABLE
NO BULK

Lightweight, waterproof, comfortable fabric featuring 2.5L bonded technology. High-gauge, 4-way stretch. Breathable stretch membrane with no-cling, dry-to-the-touch backing.

STORM-BLOC™

EXTREME WEATHER PROTECTION
BREATHABLE INNER BACKING

Extreme weather protection fabric featuring Holloway's bonded technology. Element-proof surface with breathable inner backing. Designed to withstand toughest conditions.

LIGHTWEIGHT WITH STRETCH

REFLECTIVE ACCENTS

WATERTIGHT DECORATION POCKET

SILICONE ACCENTS

WATERPROOF ZIPPERED POCKETS

ADJUSTABLE VELCRO® CUFFS

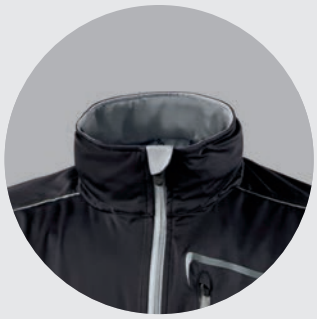

HOOD ROLLS INTO COLLAR

BLACK/GRAPHITE
R17

GRAPHITE/ BLACK
172

NAVY/GRAPHITE
S21

CONVECTIVE JACKET // ADULT 229025

- Storm-Flex™ is a lightweight 4-way stretch, high-gauge polyester with a breathable stretch membrane that has no-cling, dry-to-the-touch backing to provide a truly waterproof, ultra-breathable garment
- Super soft feel with significant stretch and dual inside pockets
- Fully taped seams and waterproof 2-way zipper
- Inside storm flap for comfortable chin and neck protection
- Not recommended for screen printing
- Coordinating pants: Adult 229026, pg. 35

229025 MSRP: $110.00 ADULT S-3X CLASSIC FIT

WARMTH	WATER-RESISTANCE	WEIGHT
3 (4 5 6 7 8 9 10)	10	LIGHT

BREATHABLE, WATERPROOF PROTECTION WITH 4-WAY STRETCH PERFORMANCE

FIT TO BE WORN OVER PANTS

CHECK OUT THIS PRODUCT IN ACTION. VIEW HOLLOWAY VIDEOS ON HOLLOWAYUSA.COM

BLACK
080

GRAPHITE
059

NAVY
065

COMPOSITE PANT // ADULT 229026

- Storm-Flex™ is a lightweight 4-way stretch, high-gauge polyester with a breathable stretch membrane that has no-cling, dry-to-the-touch backing to provide a truly waterproof, ultra-breathable garment
- Flap covered back pocket with zipper
- Fully taped seams

229026 MSRP: $80.00 ADULT XS-3X CLASSIC FIT

WARMTH	WATER-RESISTANCE	WEIGHT
3 (4 5 6 7 8 9 10)	10	LIGHT

SAME DAY SHIPMENT
On all blank in-stock orders if placed by 6 p.m. EST

3 JACKETS IN 1

INNER JACKET

INNER JACKET HAS LIGHTWEIGHT QUILTING FOR ADDED WARMTH

OUTER JACKET

OUTER JACKET IS SEAM-SEALED FOR WATERPROOF PROTECTION

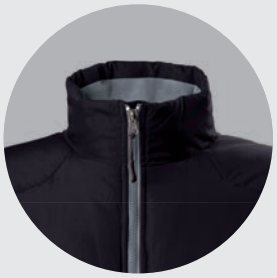

HOOD ROLLS INTO COLLAR

BLACK/WHITE/GRAPHITE
355

GRAPHITE/WHITE/BLACK
196

NAVY/WHITE/GRAPHITE
372

INTERVAL JACKET // ADULT 229137

OUTER AND INNER JACKETS TOGETHER

- Lightweight textured Storm-Bloc™ fabric features our bonded technology—10,000 mm windproof/waterproof fabric x 10,000 mm breathable back—for extreme weather protection
- 3 jackets in 1: inner Micron™ lightweight puffy jacket, Storm-Bloc™ waterproof outer shell or wear together for our warmest jacket
- Inner jacket zips and snaps into outer jacket
- Coordinating pants: Adult 229026, pg. 35 (color variation due to different fabric)

229137 MSRP: $175.00 ADULT S-3X CLASSIC FIT

10 **WARMTH**

10 **WATER-RESISTANCE**

SUPER HEAVY **WEIGHT**

OUTER JACKET

- Outer watertight pocket on left chest for storage and decoration access
- Drop tail hem and Velcro® cuffs
- Interior storm flap and higher collar height keep elements out
- Encased, concealed drawstring system with right pocket access
- Media pocket on right chest
- I.D. label

5 6 7 8 9 10 **WARMTH**

10 **WATER-RESISTANCE**

MID **WEIGHT**

INNER LIGHTWEIGHT PUFFY JACKET

- Front and inside zippered pockets
- Drop tail hem
- Hidden drawstring system
- Spandex-banded adjustable cuffs
- Inside media pocket
- Quilting lines that are decoration friendly

7 8 9 10 **WARMTH**

6 7 8 9 10 **WATER-RESISTANCE**

LIGHT **WEIGHT**

DROP TAIL HEM

COMPLETE WATERPROOF PROTECTION IN A LIGHTWEIGHT SHELL

TEMPLATE L2

LEFT CHEST FLAP FOR EASY DECORATION

WATERPROOF ZIPPERS/ TAPED SEAMS

HOOD ROLLS INTO COLLAR

BLACK/WHITE 420

FOREST/WHITE 436

GRAPHITE/WHITE R04

MAROON/WHITE 380

NAVY/WHITE 301

ROYAL/WHITE 280

SCARLET/WHITE 408

CIRCULATE JACKET // ADULT 229159

- Lightweight textured Storm-Bloc™ fabric features our bonded technology—10,000 mm windproof/waterproof fabric x 10,000 mm breathable back—for extreme weather protection
- Adjustable hood and encased shockcord at bottom
- Front zippered pockets
- Coordinating pants: Adult 229026, pg. 35 (due to color variation of different fabrics, we suggest purchasing a contrasting pant)

229159 MSRP: $95.00 ADULT S-3X CLASSIC FIT

WARMTH	WATER-RESISTANCE	WEIGHT
3 (4 5 6 7 8 9 10)	10	LIGHT

WEATHER-RESISTANT

DURABLE | CONSISTENT | WEATHER PROTECTION

Feel the Holloway difference.
Call Customer Service to purchase your swatch book.

MICRO-CORD™

MEDIUM WEIGHT
KEEPS WARM & DRY
RAISED/RIBBED TEXTURE

100% polyester woven fabric with a unique raised, ribbed texture. Medium weight durable weather barrier featuring wind/water resistance. Designed to keep athletes warm and dry.

MICRON™

LIGHTWEIGHT

Lightweight polyester fabric providing wind/water-resistance. Keeps you warm and dry.

DURAWEAV™ AND RIGOR™

MEDIUM WEIGHT
SMOOTH SURFACE

Durable medium weight weather barrier. Keeps you warm and dry.

NEW

SCOUT 2.0 JACKET // ADULT 229002

- Micro-Cord™ is a woven polyester fabric with a raised, ribbed texture
- Interior storm flap keeps elements out
- Hidden drawstring system concealed in right pocket
- Quilted nylon sleeve lining for easy on and off
- All access embroidery zipper
- Inside zippered valuables pocket

229002 MSRP: $57.00 ADULT XS-4X, BLACK 5X & 6X CLASSIC FIT

WARMTH	WATER-RESISTANCE	WEIGHT
6 7 8 9 10	6 7 8 9 10	MID

NEW & IMPROVED TAKE ON OUR CLASSIC SCOUT JACKET

BLACK
080
(Big 6X)

DK GREEN
035

GRAPHITE
059

NAVY
065

ROYAL
060

SCARLET
083

TEMPLATE TW48

DROP TAIL HEM

OMNI-SOF™ MICROFLEECE LINED FOR ADDED WIND-RESISTANCE

TEMPLATE UU

DURABLE, WIND/ WATER-RESISTANT MEDIUM WEIGHT SHELL

CONTRASTING ZIPPERED POCKETS

ADJUSTABLE CUFFS

BIG

BLACK/ LT GOLD R16 | BLACK/ ORANGE 423 | BLACK/ SCARLET 500

BLACK/ WHITE 420 | DK GREEN/ WHITE 438 | KELLY/ WHITE 340

MAROON/ WHITE 380 | NAVY/ LT GOLD S28 | NAVY/ WHITE 301

PURPLE/ WHITE 450 | ROYAL/ WHITE 280 | SCARLET/ WHITE 408

CHARGER JACKET // ADULT 229059/YOUTH 229259

- Micro-Cord™ is a woven polyester fabric with a raised, ribbed texture
- Quilted nylon sleeve lining for easy on and off
- Longer length for added warmth
- Youth style features elasticized hood and partial elastic at sides of bottom hem
- Coordinating pants: Adult 229056, Youth 229256

229059 MSRP: $65.00 ADULT S-4X CLASSIC FIT

229259 MSRP: $62.00 YOUTH S-XL CLASSIC FIT

WARMTH 8 9 10

WATER-RESISTANCE 6 7 8 9 10

WEIGHT HEAVY

PACER PANT // ADULT 229056/YOUTH 229256

- Micro-Cord™ is a woven polyester fabric with a raised, ribbed texture and athletic mesh and nylon lining
- Easy-entry front and back zippered pockets
- Open bottom hems with zipper and snap

229056 MSRP: $44.00 ADULT S-3X CLASSIC FIT

229256 MSRP: $41.00 YOUTH S-XL CLASSIC FIT

WARMTH 6 7 8 9 10

WATER-RESISTANCE 6 7 8 9 10

WEIGHT MID

OPEN BOTTOM

BLACK 080 | NAVY 065

ROYAL 060 | SCARLET 083

AGGRESSION JACKET // ADULT 229062/YOUTH 229262

- Micro-Cord™ is a woven polyester fabric with a raised, ribbed texture and athletic mesh and nylon lining
- Front zippered pockets
- Back vent with adjustable closures for full decoration access
- Adjustable hood with encased drawstring hem on Adult
- Youth style features partial elasticized hood and non-adjustable hem
- Coordinating pants: Adult 229056, Youth 229256, pg. 40

229062 MSRP: $62.00 ADULT S-3X CLASSIC FIT
229262 MSRP: $59.00 YOUTH S-XL CLASSIC FIT

WARMTH	WATER-RESISTANCE	WEIGHT
6 (7 8 9 10)	6 (7 8 9 10)	MID

HURRICANE JACKET // ADULT 229064

- Micro-Cord™ is a woven polyester fabric with a raised, ribbed texture
- Three-piece hood for natural fit
- Raglan sleeves for maximum mobility
- Partial elasticized cuffs
- Adjustable hood and open bottom hem with shockcord
- Coordinating pants: Adult 229056, Youth 229256, pg. 40

229064 MSRP: $58.00 ADULT S-3X CLASSIC FIT

WARMTH	WATER-RESISTANCE	WEIGHT
6 (7 8 9 10)	6 (7 8 9 10)	MID

BLACK/ LT GOLD R16 | BLACK/ ORANGE 423 | BLACK/ SCARLET 500 | BLACK/ WHITE 420 | DK GREEN/ WHITE 438 | MAROON/ WHITE 380

NAVY/ LT GOLD S28 | NAVY/ WHITE 301 | PURPLE/ WHITE 450 | ROYAL/ WHITE 280 | SCARLET/ WHITE 408

BLACK/ ORANGE 423 | BLACK/ SCARLET 500 | BLACK/ WHITE 420 | DK GREEN/ WHITE 438

MAROON/ WHITE 380 | NAVY/ WHITE 301 | ROYAL/ WHITE 280 | SCARLET/ WHITE 408

HOMEFIELD JACKET // ADULT 229111/YOUTH 229211

- Micron™ polyester is a lightweight, wind/water-resistant fabric
- Three-piece hood for natural fit
- Raglan sleeves for maximum mobility
- Partial elasticized cuffs and bottom hem
- Coordinating pants: Adult 229095, Youth 229295, pg. 44

229111 MSRP: $54.00 ADULT S-3X CLASSIC FIT
229211 MSRP: $51.00 YOUTH S-XL CLASSIC FIT

WARMTH	WATER-RESISTANCE	WEIGHT
7 (8 9 10)	6 (7 8 9 10)	MID

ADRENALINE JACKET // ADULT 229094/YOUTH 229294

- Micron™ polyester is a lightweight, wind/water-resistant fabric
- Raglan sleeves for maximum mobility
- Elasticized cuffs
- Shockcord on Adult with adjustable open bottom hem
- Youth style features non-adjustable hem
- Tagless labeling for added comfort
- Coordinating pants: Adult 229095, Youth 229295, pg. 44

229094 MSRP: $46.00 ADULT S-3X CLASSIC FIT
229294 MSRP: $43.00 YOUTH S-L CLASSIC FIT

WARMTH	WATER-RESISTANCE	WEIGHT
5 (6 7 8 9 10)	6 (7 8 9 10)	LIGHT

BLACK/ ORANGE 423 | BLACK/ SCARLET 500 | BLACK/ WHITE 420 | DK GREEN/ WHITE 438 | MAROON/ WHITE 380

NAVY/ WHITE 301 | PURPLE/ WHITE 450 | ROYAL/ WHITE 280 | SCARLET/ WHITE 408

BLACK/ LT GOLD R16 | BLACK/ ORANGE 423 | BLACK/ SCARLET 500 | BLACK/ VEGAS GOLD 255 (Adult Only) | BLACK/ WHITE 420 | DK GREEN/ WHITE 438 | KELLY/ WHITE 340

MAROON/ WHITE 380 | PURPLE/ WHITE 450 | NAVY/ VEGAS GOLD 256 (Adult Only) | NAVY/ WHITE 301 | ROYAL/ WHITE 280 | SCARLET/ WHITE 408 | UNIV BLUE/ WHITE S49

COLLISION JACKET // ADULT 229076/YOUTH 229276

- Micron™ polyester is a lightweight, wind/water-resistant fabric
- Adjustable hood and open bottom hem with encased shockcord
- Youth style features partial elasticized hood and non-adjustable hem
- Coordinating pants: Adult 229095, Youth 229295, pg. 44

229076 MSRP: $50.00 ADULT S-3X CLASSIC FIT

229276 MSRP: $47.00 YOUTH S-XL CLASSIC FIT

WARMTH	WATER-RESISTANCE	WEIGHT
5 (6 7 8 9 10)	6 (7 8 9 10)	LIGHT

BLACK/ORANGE
423

BLACK/SCARLET
500

BLACK/WHITE
420

FOREST/WHITE
438

MAROON/WHITE
380

NAVY/WHITE
301

PURPLE/WHITE
450

ROYAL/WHITE
280

SCARLET/WHITE
408

EXTENDED DROP TAIL HEM

HIGH MECHANICAL STRETCH PERFORMANCE PIQUÉ™ INNER SLEEVES

ZIP-OFF REMOVABLE SLEEVES

dry-Excel

INNER SLEEVE

DRAWSTRING, ELASTIC WAISTBAND

SAME DAY SHIPMENT
On all blank in-stock orders if placed by 6 p.m. EST

OPEN BOTTOM HEMS WITH ZIPPER & SNAP

CONVERSION PULLOVER // ADULT 229112

- Micron™ polyester is a lightweight, wind/water-resistant fabric
- Large front storage compartment
- Spandex-bound adjustable cuffs
- Shockcord with adjustable open bottom and drop tail hem
- Coordinating pants: Adult 229095, Youth 229295

229112 MSRP: $67.00 ADULT S-3X CLASSIC FIT

WARMTH	WATER-RESISTANCE	WEIGHT
3 (4 5 6 7 8 9 10)	6 (7 8 9 10)	LIGHT

SABLE PANT // ADULT 229095/YOUTH 229295

- Micron™ polyester is a lightweight, wind/water-resistant fabric
- Micromesh and nylon lining wicks away moisture for dry warmth inside
- Easy-entry front and back zippered pockets

229095 MSRP: $40.00 ADULT XS-3X CLASSIC FIT
229295 MSRP: $37.00 YOUTH S-XL CLASSIC FIT

WARMTH	WATER-RESISTANCE	WEIGHT
4 (5 6 7 8 9 10)	6 (7 8 9 10)	LIGHT

BLACK/ WHITE 420 | GRAPHITE/ WHITE R04 | NAVY/ WHITE 301 | ROYAL/ WHITE 280 | SCARLET/ WHITE 408

BLACK/ BLACK 425 | BLACK/ ORANGE 423 | BLACK/ SCARLET 500 | BLACK/ WHITE 420 | CARDINAL/ WHITE 409 (Adult Only) | DK GREEN/ WHITE 438 | KELLY/ WHITE 340

MAROON/ WHITE 380 | NAVY/ WHITE 301 | PURPLE/ WHITE 450 | ROYAL/ WHITE 280 | SCARLET/ WHITE 408 | UNIV BLUE/ WHITE S49

DESTROYER PULLOVER // ADULT 229108/YOUTH 229208

- Micron™ polyester is a lightweight, wind/water-resistant fabric
- Heather Grey jersey and nylon lining
- Shockcord on Adult with adjustable open bottom
- Youth style features non-adjustable hem
- Not recommended for full back decoration
- Coordinating pants: Adult 229095, Youth 229295, pg. 44

229108 MSRP: $47.00 ADULT S-3X CLASSIC FIT

229208 MSRP: $44.00 YOUTH S-XL CLASSIC FIT

WARMTH	WATER-RESISTANCE	WEIGHT
5 (6 7 8 9 10)	6 (7 8 9 10)	LIGHT

ACCLAIM PULLOVER // ADULT 229107/YOUTH 229207

- Micron™ polyester is a lightweight, wind/water-resistant fabric
- Easy-entry front pockets
- Flat front hem design with elasticized back and cuffs
- Nylon lined sleeves
- Coordinating pants: Adult 229095, Youth 229295, pg. 44

229107 MSRP: $46.00 ADULT XS-4X CLASSIC FIT

229207 MSRP: $43.00 YOUTH S-L CLASSIC FIT

WARMTH	WATER-RESISTANCE	WEIGHT
4 (5 6 7 8 9 10)	6 (7 8 9 10)	LIGHT

BLACK/ LT GOLD/ WHITE R21 | BLACK/ ORANGE/ WHITE 611 | BLACK/ SCARLET/ WHITE R20 | BLACK/ VEGAS GOLD/ WHITE 612 | CARDINAL/ GREY/ WHITE T12 | FOREST/ BLACK/ WHITE 148 | GRAPHITE/ BLACK/ WHITE U73 | MAROON/ BLACK/ WHITE 524

NAVY/ GREY/ WHITE S32 | NAVY/ LT GOLD/ WHITE S30 | NAVY/ VEGAS GOLD/ WHITE 312 | PURPLE/ BLACK/ WHITE 497 | ROYAL/ BLACK/ WHITE 526 | ROYAL/ LT GOLD/ WHITE S70 | SCARLET/ BLACK/ WHITE 952

BLACK/ LT GOLD/ WHITE R21 | BLACK/ ORANGE/ WHITE 611 | BLACK/ SCARLET/ WHITE R20 | BLACK/ VEGAS GOLD/ WHITE 612 | CARDINAL/ GRAPHITE/ WHITE T26 | DK GREEN/ BLACK/ WHITE 520 | GRAPHITE/ BLACK/ WHITE U73 | KELLY/ BLACK/ WHITE 616 | MAROON/ BLACK/ WHITE 524

NAVY/ GRAPHITE/ WHITE 371 | NAVY/ LT GOLD/ WHITE S30 | NAVY/ SCARLET/ WHITE 300 | NAVY/ VEGAS GOLD/ WHITE 312 | PURPLE/ BLACK/ WHITE 497 | ROYAL/ BLACK/ WHITE 526 | ROYAL/ LT GOLD/ WHITE S70 | SCARLET/ BLACK/ WHITE 952 | UNIV BLUE/ GRAPHITE/ WHITE U59

TRIUMPH JACKET // ADULT 229035/ YOUTH 229235

- Rigor™ nylon shell
- Interior storm flap keeps elements out
- Front zippered pockets
- Youth style features elasticized hood

229035 MSRP: $50.00
ADULT S-5X CLASSIC FIT
229235 MSRP: $47.00
YOUTH S-XL CLASSIC FIT

WARMTH 7 (8 9 10)

WATER-RESISTANCE 7 (8 9 10)

WEIGHT MID

BLACK/ ASH HEATHER R19
DK GREEN/ ASH HEATHER S02
MAROON/ ASH HEATHER T39
NAVY/ ASH HEATHER S27
ORANGE/ ASH HEATHER T65
PURPLE/ ASH HEATHER S81
ROYAL/ ASH HEATHER S68
SCARLET/ ASH HEATHER T28

OLYMPIAN PULLOVER // ADULT 229149

- Duraweav™ fabric is medium weight with a smooth texture and is wind/ water-resistant
- Brushed cotton lining
- Rib-trim cuffs and bottom hem
- Three-piece hood for natural fit

229149 MSRP: $55.00
ADULT S-3X CLASSIC FIT

WARMTH 6 (7 8 9 10)

WATER-RESISTANCE 7 (8 9 10)

WEIGHT MID

BLACK 080
BLACK/ SCARLET/ WHITE R20
BLACK/ WHITE 420
DK GREEN/ WHITE 438
NAVY/ WHITE 301
ROYAL/ WHITE 280
SCARLET/ WHITE 408

DEFENDER PANT // ADULT 229150

- Duraweav™ fabric is medium weight with a smooth texture and is wind/ water-resistant
- Brushed cotton lining
- Easy-entry side and back zippered pockets

229150 MSRP: $42.00
ADULT XS-3X CLASSIC FIT

WARMTH 6 (7 8 9 10)

WATER-RESISTANCE 7 (8 9 10)

WEIGHT MID

DEFENDER PANT

BLACK 080
DK GREEN 035
NAVY 065
ROYAL 060
SCARLET 083

SIDELINER JACKET // ADULT 229160

- Duraweav™ fabric is medium weight with a smooth texture and is wind/water-resistant
- Anti-pill microfleece-lined hood and inside collar
- Front zippered pockets and inside valuables pocket
- Shockcord with adjustable open bottom

229160 MSRP: $77.50 ADULT S-3X CLASSIC FIT

WARMTH	WATER-RESISTANCE	WEIGHT
9 / 10	7 / 8 / 9 / 10	HEAVY

CONQUEST JACKET // ADULT 229162

- Duraweav™ fabric is medium weight with a smooth texture and is wind/water-resistant
- Elasticized Velcro® cuffs
- Secure easy-entry front pockets
- Open bottom hem

229162 MSRP: $99.00 ADULT S-3X CLASSIC FIT

WARMTH	WATER-RESISTANCE	WEIGHT
9 / 10	7 / 8 / 9 / 10	HEAVY

HERITAGE JACKET // ADULT 229140

- Duraweav™ fabric is medium weight with a smooth texture and is wind/water-resistant
- Quilted nylon lining
- Rib-trim collar, cuffs and bottom hem
- Easy-entry front pockets
- Inside valuables pocket

229140 MSRP: $55.00
ADULT S-3X, SOLID BLACK AND NAVY S-5X CLASSIC FIT

WARMTH	WATER-RESISTANCE	WEIGHT
7 / 8 / 9 / 10	7 / 8 / 9 / 10	HEAVY

KNITS

COMFORTABLE | SMOOTH | HIGH MECHANICAL STRETCH

Feel the Holloway difference.
Call Customer Service to purchase your swatch book.

NEW AGIL-KNIT™

COMFORT MOVEMENT

A peached finish, brushed tricot fabric provides all the comfort of a traditional knit warmup.

FLEX-SOF™

DURABLE LIGHTWEIGHT

Polyester knit fabric with superior abrasion resistance. Moisture wicking technology for performance conditions.

NEW SOF-STRETCH™

INNOVATIVE STRETCH

A high stretch polyester/spandex fabric with dry-Excel™ wicking properties.

WIK-SOF™

FAST DRYING COMFORT

Smooth polyester performance fleece. Designed with dry-Excel™ wicking technology for fast drying comfort.

NEW

TUMBLE JACKET // LADIES' 229363/GIRLS' 229463

- Dry-Excel™ Sof-Stretch™ fabric made with 90% polyester/ 10% spandex
- Heathered Micro-Interlock panels
- Dual inside pockets
- Bound cuff with thumbholes
- Raglan sleeves for maximum mobility
- Partial storm flap for comfortable chin and neck protection
- Ladies' engineered fit
- Tagless labeling for added comfort
- Coordinating pants: Ladies' 229364, Girls' 229464

229363 MSRP: $54.00 LADIES' S-2X SEMI-FITTED
229463 MSRP: $51.00 GIRLS' S-XL SEMI-FITTED

NEW

TUMBLE PANT // LADIES' 229364/GIRLS' 229464

- Dry-Excel™ Sof-Stretch™ fabric made with 90% polyester/ 10% spandex
- Heathered Micro-Interlock panels
- Wide waistband
- Ladies' trend forward fit with low rise and straight leg
- Tagless labeling for added comfort

229364 MSRP: $46.00 LADIES' S-2X SEMI-FITTED
229464 MSRP: $43.00 GIRLS' S-XL SEMI-FITTED

BLACK/ BLACK HEATHER/ WHITE D97 | GRAPHITE/ BLACK HEATHER/ WHITE D99 | NAVY/ NAVY HEATHER/ WHITE D98 | POWER PINK/ PINK HEATHER/ WHITE F01 | ROYAL/ ROYAL HEATHER/ WHITE F02 | SCARLET/ SCARLET HEATHER/ WHITE F09

BLACK/ BLACK HEATHER/ WHITE D97 | GRAPHITE/ BLACK HEATHER/ WHITE D99 | NAVY/ NAVY HEATHER/ WHITE D98 | POWER PINK/ PINK HEATHER/ WHITE F01 | ROYAL/ ROYAL HEATHER/ WHITE F02 | SCARLET/ SCARLET HEATHER/ WHITE F09

ADULT 229151/YOUTH 229251

DROP TAIL HEM

TEMPLATE T2

INFRARED DOT PRINT

FRONT ZIPPERED POCKETS

LADIES' 229351

DROP TAIL HEM

TEMPLATE E1

NEW

FORTITUDE JACKET // ADULT 229151/YOUTH 229251/LADIES' 229351

- New Agil-Knit™ is a 100% polyester brushed tricot with a peached finish
- Infrared dot printed dry-Excel™ pin-hole micromesh inserts placed along heat zones for breathability
- Dual inside pockets
- Interior storm flap
- Contoured cuffs
- Spandex-bound hood, cuffs and hem
- Raglan sleeve for maximum mobility
- Tagless labeling for added comfort
- Coordinating pants: Adult 229143, Youth 229243, Ladies' 229343, pg. 52

229151 MSRP: $48.00 ADULT S-3X CLASSIC FIT
229251 MSRP: $45.00 YOUTH S-XL CLASSIC FIT
229351 MSRP: $48.00 LADIES' S-2X CLASSIC FIT

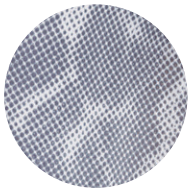

INFRARED DOT PRINT

BLACK/WHITE/ WHITE PRINT D89

FOREST/WHITE/ WHITE PRINT D90

GRAPHITE/WHITE/ WHITE PRINT D91

MAROON/WHITE/ WHITE PRINT D92

NAVY/WHITE/ WHITE PRINT D93

PURPLE/WHITE/ WHITE PRINT D94

ROYAL/WHITE/ WHITE PRINT D95

SCARLET/WHITE/ WHITE PRINT D96

TEMPLATE Z1PB

ADULT 229124

INFRARED DOT PRINT

THUMBHOLES

DROP TAIL HEM

DROP TAIL HEM

LADIES' 229324

TEMPLATE S2

THUMBHOLES

NEW

TENACITY PULLOVER // ADULT 229124/LADIES' 229324

- New Agil-Knit™ is a 100% polyester brushed tricot with a peached finish
- Infrared dot printed dry-Excel™ pin-hole micromesh inserts placed along heat zones for breathability
- Contrasting piping
- Contoured cuffs with thumbholes

229124 MSRP: $44.00 ADULT XS-3X SEMI-FITTED

229324 MSRP: $44.00 LADIES' XS-2X SEMI-FITTED

COORDINATING PANTS:
ADULT 229143, YOUTH 229243,
LADIES' 229343, PG. 52

BLACK/WHITE/ WHITE PRINT D89 | FOREST/WHITE/ WHITE PRINT D90 | GRAPHITE/WHITE/ WHITE PRINT D91 | MAROON/WHITE/ WHITE PRINT D92 | NAVY/WHITE/ WHITE PRINT D93 | PURPLE/WHITE/ WHITE PRINT D94 | ROYAL/WHITE/ WHITE PRINT D95 | SCARLET/WHITE/ WHITE PRINT D96

NEW

DETERMINATION PANT // ADULT 229143/YOUTH 229243/LADIES' 229343

- New Agil-Knit™ is a 100% polyester brushed tricot with a peached finish
- Value priced solution
- Elasticized drawstring waist
- Ladies' trend forward fit on 229343 with low-rise waist and straight leg

229143 MSRP: $35.00 ADULT S-3X CLASSIC FIT
229243 MSRP: $32.00 YOUTH S-XL CLASSIC FIT
229343 MSRP: $35.00 LADIES' XS-2X CLASSIC FIT

ADULT 229143

PAIRS PERFECTLY WITH THE FORTITUDE JACKET & TENACITY PULLOVER PG. 50 & 51

LADIES' 229343

BLACK/ ORANGE 423 | BLACK/ SCARLET 500 | BLACK/ WHITE 420 | BROWN/ WHITE 485

FOREST/ WHITE 436 | GRAPHITE/ WHITE R04 | MAROON/ WHITE 380

NAVY/ WHITE 301 | ROYAL/ WHITE 280 | SCARLET/ WHITE 408

HOLLOWAY QUALITY EXCELLENT VALUE

NEW

DETERMINATION JACKET // ADULT 229142/YOUTH 229242/LADIES' 229342

- New Agil-Knit™ is a 100% polyester brushed tricot with a peached finish
- Value priced solution
- Dual inside pockets
- Banded cuff and hem
- Coordinating pants: Adult 229143, Youth 229243, Ladies' 229343

229142 MSRP: $39.00 ADULT S-3X CLASSIC FIT
229242 MSRP: $36.00 YOUTH S-XL CLASSIC FIT
229342 MSRP: $39.00 LADIES' XS-2X CLASSIC FIT

SAME DAY SHIPMENT
On all blank in-stock orders if placed by 6 p.m. EST

BLACK/ BLACK 425	BLACK/ ORANGE 423	BLACK/ SCARLET 500	BLACK/ WHITE 420	BROWN/ WHITE 485	FOREST/ WHITE 436	GRAPHITE/ WHITE R04	MAROON/ WHITE 380	NAVY/ NAVY S14	NAVY/ WHITE 301	ROYAL/ WHITE 280	SCARLET/ WHITE 408

TRANSFORM PULLOVER // ADULT 229037/ YOUTH 229237/LADIES' 229337

- Flex-Sof™ is a lightweight polyester knit featuring superior abrasion-resistance, a high mechanical stretch for extended range of motion and moisture wicking technology
- ¼ zip neckline

229037 MSRP: $51.00 ADULT S-3X SEMI-FITTED
229237 MSRP: $48.00 YOUTH S-XL SEMI-FITTED
229337 MSRP: $51.00 LADIES' XS-2X SEMI-FITTED

TAPERED LEG

COORDINATING PANTS: ADULT 229132/ YOUTH 229232/ LADIES' 229332, PG. 56

STRAIGHT LEG

COORDINATING PANTS: ADULT 229036/ YOUTH 229236/ LADIES' 229336, PG. 56

BLACK/ LT GOLD/ WHITE R21	BLACK/ ORANGE/ WHITE 611	BLACK/ SCARLET/ WHITE R20	BLACK/ VEGAS GOLD/ WHITE 612	FOREST/ BLACK/ WHITE 148	MAROON/ BLACK/ WHITE 524	NAVY/ LT GOLD/ WHITE S30	NAVY/ SCARLET/ WHITE 300	NAVY/ VEGAS GOLD/ WHITE 312	PURPLE/ BLACK/ WHITE 497	ROYAL/ BLACK/ WHITE 526	SCARLET/ BLACK/ WHITE 952

ADULT 229131/YOUTH 229231

DROP TAIL HEM

LADIES' 229331

dry-Excel

DEDICATION JACKET // ADULT 229131/ YOUTH 229231/LADIES' 229331

- Flex-Sof™ is a lightweight polyester knit featuring superior abrasion-resistance, a high mechanical stretch for extended range of motion and moisture wicking technology
- Front zippered pockets and dual inside pockets
- Encased shockcord at bottom, drop tail hem
- Youth style has non-adjustable hem
- Coordinating pants: Adult 229132 and 229036, Youth 229232 and 229236, Ladies' 229332 and 229336, pg. 56

229131 MSRP: $52.00 ADULT XS-3X CLASSIC FIT
229231 MSRP: $49.00 YOUTH S-L CLASSIC FIT
229331 MSRP: $52.00 LADIES' XS-2X CLASSIC FIT

BLACK/ LT GOLD/ WHITE R21	BLACK/ ORANGE/ WHITE 611	BLACK/ SCARLET/ WHITE R20	BLACK/ VEGAS GOLD/ WHITE 612	FOREST/ BLACK/ WHITE 148	MAROON/ BLACK/ WHITE 524	NAVY/ LT GOLD/ WHITE S30	NAVY/ SCARLET/ WHITE 300	NAVY/ VEGAS GOLD/ WHITE 312	PURPLE/ BLACK/ WHITE 497	ROYAL/ BLACK/ WHITE 526	SCARLET/ BLACK/ WHITE 952

VIGOR PANT // ADULT 229036/YOUTH 229236/ LADIES 229336

- Flex-Sof™ is a lightweight polyester knit featuring superior abrasion-resistance, a high mechanical stretch for extended range of motion and moisture wicking technology
- Dry-Excel™ Perform pin-hole micromesh blocking placed along heat zones for ventilation
- Elasticized drawstring waist
- Easy-entry side pockets

229036 MSRP: $41.00 ADULT S-3X CLASSIC FIT
229236 MSRP: $38.00 YOUTH S-XL CLASSIC FIT
229336 MSRP: $41.00 LADIES' XS-2X CLASSIC FIT

TRACTION PANT // ADULT 229132/YOUTH 229232/ LADIES' 229332

- Flex-Sof™ is a lightweight polyester knit featuring superior abrasion-resistance, a high mechanical stretch for extended range of motion and moisture wicking technology
- Dry-Excel™ Perform pin-hole micromesh blocking placed along heat zones for ventilation
- Elasticized drawstring waist
- Easy-entry side pockets

229132 MSRP: $41.00 ADULT XS-3X SEMI-FITTED
229232 MSRP: $38.00 YOUTH S-XL SEMI-FITTED
229332 MSRP: $41.00 LADIES' XS-2X SEMI-FITTED

BLACK/ GRAPHITE/WHITE 489

FOREST/ GRAPHITE/WHITE W19

MAROON/ GRAPHITE/WHITE 393

NAVY/ GRAPHITE/WHITE 371

PURPLE/ GRAPHITE/WHITE 647

ROYAL/ GRAPHITE/WHITE 648

SCARLET/ GRAPHITE/WHITE W91

NEW

POTENTIAL PULLOVER // ADULT 229005

- Hybrid design, ultra-lightweight Aero-Tec™ upper body
- Warmth with the dry-Excel™ Wik-Sof™ lower body
- Encased, concealed drawstring with right pocket access
- Adjustable lightweight hood with reflective eyelets and concealed cord locks
- Contoured cuffs
- Partial storm flap for comfortable chin and neck protection
- Coordinating pants: Adult 229134, pg. 24, Adult 222481, pg. 60, Ladies' 229334, pg. 24, Ladies' 222379, pg. 60

229005 MSRP: $62.00 ADULT S-3X CLASSIC FIT

WARMTH	WATER-RESISTANCE	WEIGHT
4 (5 6 7 8 9 10)	5 (6 7 8 9 10)	LIGHT

ADULT 229138

TEMPLATE E2

ULTRA-LIGHTWEIGHT AERO-TEC™ UPPER BODY

COMFORTABLE WIK-SOF™ LOWER BODY

MEDIA PORT

DROP TAIL HEM

GREY PRINT ARROW DETAIL

LADIES' 229338

MICROMESH HOOD LINING

TEMPLATE J2

FRONT ZIPPERED POCKETS

dry-Excel

CROSSOVER JACKET // ADULT 229138/LADIES' 229338

- Hybrid design, wind/water-resistant Aero-Tec™ upper body
- Warmth with the dry-Excel™ Wik-Sof™ lower body
- Encased, concealed drawstring with right pocket access
- Adjustable lightweight hood with reflective eyelets and concealed cord locks
- Contoured cuffs
- Partial storm flap for comfortable chin and neck protection
- Dual inside pockets
- Coordinating pants: Adult 229134, pg. 24, Adult 222481, pg. 60, Ladies' 229334, pg. 24, Ladies' 222379, pg. 60

229138 MSRP: $62.00 ADULT S-3X CLASSIC FIT

229338 MSRP: $62.00 LADIES' S-2X CLASSIC FIT

WARMTH	WATER-RESISTANCE	WEIGHT
4 5 6 7 8 9 10	6 7 8 9 10	LIGHT

GREY PRINT/ BLACK G40	GREY PRINT/ FOREST G41	GREY PRINT/ GREY G38	GREY PRINT/ MAROON G43	GREY PRINT/ NAVY G44	GREY PRINT/ PURPLE G46	GREY PRINT/ ROYAL G47	GREY PRINT/ SCARLET G48

GREY PRINT ARROW DETAIL

MICROMESH HOOD LINING

TEMPLATE RLB9

FRONT POUCH POCKET

dry-Excel

COORDINATING PANTS: ADULT 222481, LADIES' 222379, PG. 60

BOOM HOODIE // ADULT 222800

- Wik-Sof™ dry-Excel™ is a smooth polyester performance fleece that dries fast to provide superior comfort and warmth
- All-over grey print with contrasting dry-Excel™ pin-hole micromesh trim
- Matching self-cuffs and bottom hem

222800 MSRP: $46.50 ADULT XS-3X CLASSIC FIT

GREY PRINT/ BLACK G40

GREY PRINT/ FOREST G41

GREY PRINT/ LT GOLD G42

GREY PRINT/ MAROON G43

GREY PRINT/ NAVY G44

GREY PRINT/ ORANGE G45

GREY PRINT/ PURPLE G46

GREY PRINT/ ROYAL G47

GREY PRINT/ SCARLET G48

GREY PRINT/ WHITE G49

FRENZY PANT // ADULT 222481

- Wik-Sof™ dry-Excel™ is a smooth polyester performance fleece that dries fast to provide superior comfort and warmth
- Elasticized drawstring waist

222481 MSRP: $36.50 ADULT XS-3X CLASSIC FIT

CONTOUR PANT // LADIES' 222379

- Wik-Sof™ dry-Excel™ is a smooth polyester performance fleece that dries fast to provide superior comfort and warmth
- Ladies' trend forward fit with low rise and straight leg
- Elasticized drawstring waist

222379 MSRP: $36.50 LADIES' XS-2X SEMI-FITTED

BLACK 080 | GREY 057 | NAVY 065 | ROYAL 060 | SCARLET 083

BLACK 080 | GREY 057 | NAVY 065 | ROYAL 060 | SCARLET 083

CHAOS HOODIE // ADULT 222480

- Wik-Sof™ dry-Excel™ is a smooth polyester performance fleece that dries fast to provide superior comfort and warmth
- Drawstring hood
- No drawstring or eyelet on hood for XXS and XS
- Coordinating pants: Adult 222481, Ladies' 222379, pg. 60

222480 MSRP: $43.50
ADULT XXS-3X CLASSIC FIT

dry-Excel

HYPE HOODIE // ADULT 222484

- Wik-Sof™ dry-Excel™ is a smooth polyester performance fleece that dries fast to provide superior comfort and warmth
- Coordinating pants: Adult 222481, Ladies' 222379, pg. 60

222484 MSRP: $43.50
ADULT XXS-3X CLASSIC FIT

dry-Excel

ATTACK PULLOVER // ADULT 222483

- Wik-Sof™ dry-Excel™ is a smooth polyester performance fleece that dries fast to provide superior comfort and warmth
- Raglan sleeves for maximum mobility
- Open bottom hem
- Coordinating pants: Adult 222481, Ladies' 222379, pg. 60

222483 MSRP: $48.00
ADULT XS-3X CLASSIC FIT

dry-Excel

FUSE HOODIE // ADULT 222808/ YOUTH 222828

- Our 60% cotton/40% polyester sweatshirt fleece is 9 oz. in weight and has an extremely soft feel
- Fully lined hood with jersey
- Front pouch pocket
- No drawstring on Youth
- Coordinating pants: Adult 222809, Youth 222829, pg. 63

222808 MSRP: $36.50 ADULT S-3X, SELECT COLORS S-4X CLASSIC FIT
222828 MSRP: $33.50 YOUTH S-XL CLASSIC FIT

TEMPLATE TW55 WITH SUBLIMATED TWILL PHOTOGRAPHIC IMAGE TEMPLATE SS09

THICK DRAWSTRING AND METAL TIPS

CHUNKY CUFF AND WAIST TRIM

BIG

BLACK 080 (Big 4X) | CHARCOAL HEATHER 017 (Big 4X) | FOREST 038 | GRAPHITE 059 (Big 4X)

MAROON 045 | NAVY 065 (Big 4X) | ORANGE 029 | PURPLE 050

ROYAL 060 | SCARLET 083

50/50 HOODIE // ADULT 222806/YOUTH 222826

- 50% cotton/50% polyester sweatshirt fleece, 9 oz.
- Double layer hood with drawstring
- Front pouch pocket
- Rib-trim cuffs and bottom hem
- No drawstring on Youth

222806 MSRP: WHITE $26.50, HEATHER $27.00, COLORS $28.50 ADULT S-3X CLASSIC FIT
222826 MSRP: WHITE $21.00, HEATHER $21.50, COLORS $23.00 YOUTH S-L CLASSIC FIT

TEMPLATE RLB4

ATHLETIC HEATHER 018 | BLACK 080 | DK GREEN 035 | KELLY 030

MAROON 045 | NAVY 065 | ORANGE 029 | PURPLE 050

RED 040 | ROYAL 060 | WHITE 005

WIPEOUT HOODIE // ADULT 222489

- Our 60% cotton/40% polyester sweatshirt fleece is 9 oz. in weight and has an extremely soft feel
- Fully lined hood with jersey
- Front pouch pocket
- No drawstring or eyelet on hood for size XXS and XS
- Coordinating pants: Adult 222809, Youth 222829

222489 MSRP: $39.50 ADULT XXS-3X CLASSIC FIT

INCREDIBLY SOFT AND COMFORTABLE BLEND

THICK DRAWSTRING

TEMPLATE RLB9

CHUNKY RIB-KNIT CUFF AND WAIST

BLACK/ LT GOLD R16 | BLACK/ ORANGE 423 | BLACK/ SCARLET 500 | BLACK/ WHITE 420 | FOREST/ WHITE 436

GRAPHITE/ BLACK 172 | GRAPHITE/ NAVY U93 | GRAPHITE/ ROYAL U96 | GRAPHITE/ SCARLET 171 | GRAPHITE/ WHITE R04

MAROON/ WHITE 380 | NAVY/ WHITE 301 | PURPLE/ WHITE 450 | ROYAL/ WHITE 280 | SCARLET/ WHITE 408

UNIFY PANT // ADULT 222809/YOUTH 222829

- Our 60% cotton/40% polyester sweatshirt fleece is 9 oz. in weight and has an extremely soft feel
- Chunky drawstring with elastic waistband

222809 MSRP: $33.00 ADULT S-3X CLASSIC FIT
222829 MSRP: $30.00 YOUTH S-XL CLASSIC FIT

SIDE POCKETS

OPEN BOTTOM HEMS

USE OUR FLYER DESIGNER AS CUSTOMIZED SELLING TOOLS

HOLLOWAYUSA.COM

BLACK 080

CHARCOAL HEATHER 017

GRAPHITE 059

NAVY 065

BLACK/
GRAPHITE/WHITE
489

CARDINAL/
GRAPHITE/WHITE
T26

FOREST/
GRAPHITE/WHITE
W19

KELLY/
GRAPHITE/WHITE
W29

MAROON/
GRAPHITE/WHITE
393

NAVY/
GRAPHITE/WHITE
371

PURPLE/
GRAPHITE/WHITE
647

ROYAL/
GRAPHITE/WHITE
648

SCARLET/
GRAPHITE/WHITE
W91

UNIVERSITY BLUE/
GRAPHITE/WHITE
U59

NEW

ACCOMPLISH VARSITY FLEECE JACKET // ADULT 222488/ YOUTH 222288

- 50% polyester/50% cotton sweatshirt fleece, 9 oz.
- Full snap front closure
- Easy-entry front pockets
- Striped rib-trim cuffs and bottom hem
- No drawstring on Youth

222488 MSRP: $60.00 ADULT S-3X SEMI-FITTED
222288 MSRP: $58.00 YOUTH S-XL SEMI-FITTED

* AVAILABLE 10/1/14

POLOS

A REVAMPED OFFERING FOR ANY LOOK OR ANY BUDGET

8 NEW ITEMS

NEW VALUE STYLES STARTING AT $27.00 MSRP

NEW ADULT SHARK BITE POLO PG. 74

NEW LADIES' SHARK BITE POLO PG. 75

NEW

ALIGN POLO // ADULT 222407

- Dry-Excel™ Twill Interlock is a smooth polyester fabric with high mechanical stretch for extended range of motion that wicks away moisture
- Snap front angled placket with collar band
- Raglan sleeves for maximum mobility

222407 MSRP: $39.50 ADULT S-3X CLASSIC FIT

ATHLETIC PURPLE/ WHITE/GRAPHITE
D36

BLACK/LIGHT GOLD/ GRAPHITE
G12

BLACK/ORANGE/ GRAPHITE
G11

BLACK/SCARLET/ GRAPHITE
W17

BLACK/WHITE/ GRAPHITE
355

DK GREEN/WHITE/ GRAPHITE
192

MAROON/WHITE/ GRAPHITE
392

NAVY/LIGHT GOLD/ GRAPHITE
G19

NAVY/WHITE/ GRAPHITE
372

ROYAL/WHITE/ GRAPHITE
191

SCARLET/WHITE/ GRAPHITE
G14

NEW

ALIGN POLO // LADIES' 222307

- Dry-Excel™ Twill Interlock is a smooth polyester fabric with high mechanical stretch for extended range of motion that wicks away moisture
- Snap front angled placket
- Collar band
- Tapered Ladies' cut
- Raglan sleeves for maximum mobility

222307 MSRP: $39.50 LADIES' XS-2X CLASSIC FIT

ATHLETIC PURPLE/ WHITE/GRAPHITE
D36

BLACK/LIGHT GOLD/ GRAPHITE
G12

BLACK/ORANGE/ GRAPHITE
G11

BLACK/SCARLET/ GRAPHITE
W17

BLACK/WHITE/ GRAPHITE
355

DK GREEN/WHITE/ GRAPHITE
192

MAROON/WHITE/ GRAPHITE
392

NAVY/LIGHT GOLD/ GRAPHITE
G19

NAVY/WHITE/ GRAPHITE
372

ROYAL/WHITE/ GRAPHITE
191

SCARLET/WHITE/ GRAPHITE
G14

EXPLOSION POLO // ADULT 222416/LADIES' 222316

- Dry-Excel™ Twill Interlock is a smooth polyester fabric with high mechanical stretch for extended range of motion that wicks away moisture
- Contrasting dry-Excel™ pin-hole micromesh piping, trim and collar band

222416 MSRP: $39.00 ADULT S-4X CLASSIC FIT

222316 MSRP: $39.00 LADIES' XS-2X CLASSIC FIT

ATHLETIC PURPLE/ WHITE 750	BLACK/ LT GOLD R16	BLACK/ ORANGE 423	BLACK/ SCARLET 500	BLACK/ WHITE 420	DK GREEN/ WHITE 438	GRAPHITE/ WHITE R04	MAROON/ WHITE 380	NAVY/ LT GOLD S28	NAVY/ SCARLET S20	NAVY/ WHITE 301	ROYAL/ WHITE 280	SCARLET/ WHITE 408

ADULT 222418

TEMPLATE S2

TEMPLATE R2

LADIES' 222318

dry-Excel

BIG

COORDINATING SHIRT
ADULT 222404, PG. 90

COORDINATING JACKET
LADIES' 229333/ADULT
229133, PG. 24

FUSION POLO // ADULT 222418/LADIES' 222318

- Dry-Excel™ Heathered Micro-Interlock is a smooth polyester fabric with high mechanical stretch and moisture wicking properties
- Matching self-collar with contrast tipping on Adult
- Contoured V-neckline on Ladies'

222418 MSRP: $40.00 ADULT S-4X CLASSIC FIT

222318 MSRP: $34.50 LADIES' XS-2X CLASSIC FIT

ATHLETIC HEATHER/ BLACK HEATHER	BLACK HEATHER/ ATHLETIC HEATHER	BLACK HEATHER/ ORANGE HEATHER	BLACK HEATHER/ SCARLET HEATHER	FOREST HEATHER/ ATHLETIC HEATHER	KELLY HEATHER/ ATHLETIC HEATHER	MAROON HEATHER/ ATHLETIC HEATHER	NAVY HEATHER/ ATHLETIC HEATHER	PURPLE HEATHER/ ATHLETIC HEATHER	ROYAL HEATHER/ ATHLETIC HEATHER	SCARLET HEATHER/ ATHLETIC HEATHER
U57	U58	U38	U81	U43	U44	U67	U52	U83	U51	U82

CATALYST POLO // ADULT 222468/LADIES' 222368

- Dry-Excel™ Textured Stripe is a tonal polyester knit fabric that includes moisture wicking properties
- Dry-Excel™ Twill Interlock inserts have a smooth polyester fabric with high mechanical stretch for extended range of motion

222468 MSRP: $39.50 ADULT S-3X CLASSIC FIT

222368 MSRP: $39.50 LADIES' XS-2X CLASSIC FIT

AMBITION POLO // ADULT 222466/LADIES' 222366

- Dry-Excel™ Textured Stripe is a tonal polyester knit fabric that includes moisture wicking properties
- Dry-Excel™ Twill Interlock inserts with smooth polyester fabric and high mechanical stretch for extended range of motion

222466 MSRP: $39.00 ADULT S-3X CLASSIC FIT

222366 MSRP: $39.00 LADIES' XS-2X, SELECT COLORS* CLASSIC FIT

HELIX POLO // ADULT 222469/LADIES' 222369

- Dry-Excel™ Engineered Stripe is a textured polyester/spandex fabric for extended range of motion
- Fine gauge filament rib-trim collar

222469 MSRP: $40.00 ADULT S-3X CLASSIC FIT

222369 MSRP: $40.00 LADIES' XS-2X, SELECT COLORS* CLASSIC FIT

VENGEANCE POLO // ADULT 222467/LADIES' 222367

- Dry-Excel™ Performance Piqué™ is a textured polyester fabric with high mechanical stretch and wicking technology that lasts for the life of the garment
- Dry-Excel™ Twill Interlock inserts have a smooth polyester fabric with high mechanical stretch for extended range of motion

222467 MSRP: $39.50 ADULT S-3X CLASSIC FIT

222367 MSRP: $39.50 LADIES' XS-2X, SELECT COLORS* CLASSIC FIT

BLACK/ SCARLET 500* | BLACK/ WHITE 420 | NAVY/ WHITE 301* | ROYAL/ WHITE 280* | WHITE/ GRAPHITE 751

ATHLETIC PURPLE/ BLACK/ WHITE S84* | BLACK/ LT GOLD/ WHITE R21* | BLACK/ ORANGE/ WHITE 611 | BLACK/ SCARLET/ WHITE R20* | DK GREEN/ BLACK/ WHITE 520*

MAROON/ BLACK/ WHITE 524* | NAVY/ LT GOLD/ WHITE S30* | ROYAL/ LT GOLD/ WHITE S70 | SCARLET/ BLACK/ WHITE 952*

ADULT 222465

TEMPLATE Q2 AND LASER ETCH MASCOT

BREATHABLE MICROMESH INSERTS

HIGH MECHANICAL STRETCH POLY FABRIC

GREAT FOR LASER ETCH

SEE PAGE 201 FOR DETAILS

LADIES' 222365

TEMPLATE R2 WITH LASER ETCH MASCOT

dry-Excel

OPTIMAL POLO // ADULT 222465/LADIES' 222365

- Dry-Excel™ Close-hole Micromesh is a textured polyester fabric with high mechanical stretch and superior "molecular engineered" wicking technology that lasts for the life of the garment
- Dry-Excel™ smooth twill polyester interlock inserts
- Matching self-collar

222465 MSRP: $40.00 ADULT S-3X CLASSIC FIT

222365 MSRP: $40.00 LADIES' XS-2X CLASSIC FIT

GRAPHITE/ ATHLETIC PURPLE U98	GRAPHITE/ BLACK 172	GRAPHITE/ DK GREEN U90	GRAPHITE/ MAROON U92	GRAPHITE/ NAVY U93	GRAPHITE/ ORANGE U94	GRAPHITE/ ROYAL U96	GRAPHITE/ SCARLET 171	GRAPHITE/ WHITE R04

LASER POLO // ADULT 222446/LADIES' 222346

- Dry-Excel™ Performance Piqué™ is a textured polyester fabric with high mechanical stretch and wicking technology that lasts for the life of the garment
- Matching self-collar

222446 MSRP: $38.00 ADULT S-3X CLASSIC FIT

222346 MSRP: $38.00 LADIES' XS-2X CLASSIC FIT

ADAPT POLO // ADULT 222417

- Dry-Excel™ Solid is a textured polyester/spandex fabric that wicks away moisture and provides an extended range of motion
- Fine gauge filament rib collar
- Tagless labeling for added comfort
- Ladies' style in Final Few on pg. 214

222417 MSRP: $33.00 ADULT S-3X CLASSIC FIT

NEW

SHARK BITE POLO // ADULT 222408

- New snag resistant 100% dry-Excel™ polyester fabric with high mechanical stretch
- Dry-Excel™ micromesh inserts for ventilation
- Snap front angled placket
- Collar band
- Tagless labeling for added comfort

222408 MSRP: $39.50 ADULT S-4X CLASSIC FIT

dry-Excel

BIG

SNAG RESISTANT

BLACK/ ORANGE 423 | BLACK/ SCARLET 500 | BLACK/ VEGAS GOLD 255

BLACK/ WHITE 420 | CARDINAL/ WHITE 409 | FOREST/ WHITE 436

GRAPHITE/ WHITE R04 | KELLY/ WHITE 340 | MAROON/ WHITE 380

NAVY/ VEGAS GOLD 256 | NAVY/ WHITE 301 | ORANGE/ WHITE 320

PURPLE/ WHITE 450 | ROYAL/ WHITE 280 | SCARLET/ WHITE 408

WHITE/ GRAPHITE 751

NEW

SHARK BITE POLO // LADIES' 222308

- New snag resistant 100% dry-Excel™ polyester fabric with high mechanical stretch
- Dry-Excel™ micromesh inserts for ventilation
- Snap front angled placket
- Collar band
- Tagless labeling for added comfort

222308 MSRP: $39.50 LADIES' XS-2X CLASSIC FIT

SNAG RESISTANT

dry-Excel

COORDINATING CREW
LADIES' 222310, PG. 95,
ADULT 222410,
YOUTH 222210, PG. 94

COORDINATING LONG SLEEVE
LADIES' 222315, PG. 83,
ADULT 222415, PG. 82

BLACK/ ORANGE 423 | BLACK/ SCARLET 500 | BLACK/ VEGAS GOLD 255

BLACK/ WHITE 420 | CARDINAL/ WHITE 409 | FOREST/ WHITE 436

GRAPHITE/ WHITE R04 | KELLY/ WHITE 340 | MAROON/ WHITE 380

NAVY/ VEGAS GOLD 256 | NAVY/ WHITE 301 | ORANGE/ WHITE 320

PURPLE/ WHITE 450 | ROYAL/ WHITE 280 | SCARLET/ WHITE 408

WHITE/ GRAPHITE 751

BLACK/GRAPHITE
R17*

NAVY/GRAPHITE
S21*

POWER PINK/GRAPHITE
824

PURPLE/GRAPHITE
D46

ROYAL/GRAPHITE
S65

SCARLET/GRAPHITE
T22

WHITE/GRAPHITE
751*

NEW

COMMEND POLO // ADULT 222406

- New closed-hole pointelle fabric is 100% polyester dry-Excel™ with high mechanical stretch
- Value priced solution
- 3-button front placket

222406 MSRP: $31.00 ADULT S-4X, SELECT COLORS 5X* CLASSIC FIT

HOLLOWAY QUALITY EXCELLENT VALUE

dry-Excel

BIG

BLACK/GRAPHITE R17* NAVY/GRAPHITE S21*

POWER PINK/GRAPHITE 824 PURPLE/GRAPHITE D46

ROYAL/GRAPHITE S65 SCARLET/GRAPHITE T22

WHITE/GRAPHITE 751*

NEW

COMMEND POLO // LADIES' 222306

- New closed-hole pointelle fabric is 100% polyester dry-Excel™ with high mechanical stretch
- Value priced solution
- 3-button front placket

222306 MSRP: $31.00 LADIES' XS-2X, SELECT COLORS 3X* CLASSIC FIT

SAME DAY SHIPMENT
On all blank in-stock orders if placed by 6 p.m. EST

BLACK
080

FOREST
038

GRAPHITE
059

MAROON
045

NAVY
065

ROYAL
060

SCARLET
083

UNIVERSITY BLUE
S48

WHITE
005

NEW

REFORM POLO // ADULT 222405

- New closed-hole pointelle fabric is 100% polyester dry-Excel™ with high mechanical stretch
- Value priced solution
- 3-button front placket

222405 MSRP: $27.00 ADULT S-4X CLASSIC FIT

PERFORMANCE
PROMISE

PERFORMANCE ON THE FIELD, ON THE SIDELINE AND IN THE STANDS.
GUARANTEED.

SEE PAGE 219 FOR DETAILS

PERFECT FOR ANY BUDGET

BLACK 080 | FOREST 038

GRAPHITE 059 | MAROON 045

NAVY 065 | ROYAL 060

SCARLET 083 | UNIVERSITY BLUE S48

WHITE 005

NEW

REFORM POLO // LADIES' 222305

- New closed-hole pointelle fabric is 100% polyester dry-Excel™ with high mechanical stretch
- Value priced solution
- 4-button front placket

222305 MSRP: $27.00 LADIES' XS-2X CLASSIC FIT

TRAINING

WHAT'S NEW

16 NEW ITEMS

NEW BRIGHT COLORS

NEW ADULT
TIDAL SHIRT PG. 92
NEW ADULT BASH
SHORT PG. 98

NEW

TORSION TRAINING TOP // ADULT 222415

- Sof-tec Ultra™ is a sueded polyester/spandex fabric with unbelievable comfort and high mechanical stretch with moisture wicking properties
- Dry-Excel™ micromesh inserts for ventilation

222415 MSRP: $48.00 ADULT XS-3X SEMI-FITTED

BLACK/ GRAPHITE R17 | FOREST/ GRAPHITE F10

GRAPHITE/ BLACK 172 | MAROON/ GRAPHITE D45

NAVY/ GRAPHITE S21 | PURPLE/ GRAPHITE D46

ROYAL/ GRAPHITE S65 | SCARLET/ GRAPHITE T22

WHITE/ GRAPHITE 751

NEW

TORSION TRAINING TOP // LADIES' 222315

- Sof-tec Ultra™ is a sueded polyester/spandex fabric with unbelievable comfort and high mechanical stretch with moisture wicking properties
- Dry-Excel™ micromesh inserts for ventilation

222315 MSRP: $48.00 LADIES' XS-2X SEMI-FITTED

COORDINATING CREW
LADIES' 222310, PG. 95,
ADULT 222410,
YOUTH 222210, PG. 94

COORDINATING POLO
LADIES' 222308
PG. 75,
ADULT 222408,
PG. 74

BLACK/ GRAPHITE R17 | FOREST/ GRAPHITE F10

GRAPHITE/ BLACK 172 | MAROON/ GRAPHITE D45

NAVY/ GRAPHITE S21 | PURPLE/ GRAPHITE D46

ROYAL/ GRAPHITE S65 | SCARLET/ GRAPHITE T22

WHITE/ GRAPHITE 751

TEMPLATE J2

ADULT 222474

DROP TAIL HEM

PERFORMANCE PROMISE

PERFORMANCE ON THE FIELD, ON THE SIDELINE AND IN THE STANDS.
GUARANTEED.

SEE PAGE 219 FOR DETAILS

BREATHABLE MICROMESH INSERTS

DROP TAIL HEM

TEMPLATE Q2

HIGH STRETCH, INCREDIBLY SOFT, SUEDED FABRIC

LADIES' 222374

CONDITION TOP // ADULT 222474/LADIES' 222374

- Sof-tec Ultra™ is a sueded polyester/spandex fabric with unbelievable comfort and high mechanical stretch with moisture wicking properties
- Contrasting flatlock stitching reduces skin abrasion

222474 MSRP: $47.00 ADULT XS-3X SEMI-FITTED
222374 MSRP: $47.00 LADIES' XS-2X SEMI-FITTED

BLACK/ WHITE 420	FOREST/ WHITE 436	GRAPHITE/ WHITE R04	MAROON/ WHITE 380	NAVY/ WHITE 301	PURPLE/ WHITE 450	ROYAL/ WHITE 280	SCARLET/ WHITE 408	WHITE/ GRAPHITE 751

WRATH SHIRT // ADULT 222477

- Zip-neck styling with silicone detail
- Tagless labeling for added comfort

222477 MSRP: $45.00 ADULT XS-3X CLASSIC FIT

DROP TAIL HEM

LASER CUT WELDED ZIPPER WITH SILICONE TRIM

TEMPLATE E2

BREATHABLE MICROMESH INSERTS

dry-Excel

COORDINATES WITH PRODIGY BASKETBALL UNIFORM, PG. 143 & 148

ATHLETIC PURPLE/ BLACK/ WHITE S84 | BLACK/ LT GOLD/ WHITE R21 | BLACK/ ORANGE/ WHITE 611 | BLACK/ SCARLET/ WHITE R20

BLACK/ VEGAS GOLD/ WHITE 612 | DK GREEN/ BLACK/ WHITE 520 | GRAPHITE/ WHITE/ WHITE U74 | MAROON/ BLACK/ WHITE 524

NAVY/ LT GOLD/ WHITE S30 | NAVY/ VEGAS GOLD/ WHITE 312 | ROYAL/ BLACK/ WHITE 526

ROYAL/ LT GOLD/ WHITE S70 | SCARLET/ BLACK/ WHITE 952 | UNIV BLUE/ GRAPHITE/ WHITE U59

BREATHABLE MICROMESH INSERTS

OPEN BOTTOM HEMS

LIBERATE PANT // ADULT 222476/ TALL 222676

- Dry-Excel™ Performance Piqué™ is a textured polyester fabric with high mechanical stretch and wicking technology that lasts for the life of the garment
- Wide elasticized drawstring waist
- Easy-entry side pockets

222476 MSRP: $37.00 ADULT XS-3X CLASSIC FIT

222676 MSRP: $47.00 TALL LT-3XT CLASSIC FIT

dry-Excel

TALL

BLACK 080 | GRAPHITE 059 | NAVY 065

ROYAL 060 | SCARLET 083 | WHITE 005

CLINCHER SHIRT // ADULT 222475

- Dry-Excel™ Micro-Interlock is a smooth polyester fabric with high mechanical stretch that includes superior wicking technology and an odor-resistant treatment
- Contrasting dry-Excel™ pin-hole micromesh accents at collar, cuffs and bottom hem

222475 MSRP: $39.00 ADULT XS-3X CLASSIC FIT

NEW

LONG SLEEVE TIDAL SHIRT // ADULT 222414

- Dry-Excel™ Micro-Interlock is a smooth polyester fabric with high mechanical stretch that includes superior wicking technology and an odor-resistant treatment
- Infrared dot printed dry-Excel™ pin-hole micromesh inserts placed along heat zones for breathability
- Matching self-collar and cuffs

222414 MSRP: $34.00 ADULT XS-3X SEMI-FITTED

BLACK/ LT GOLD R16 | BLACK/ ORANGE 423 | BLACK/ SCARLET 500 | BLACK/ VEGAS GOLD 255 | BLACK/ WHITE 420 | CARDINAL/ WHITE 409 | DK MAROON/ WHITE T41 | FOREST/ WHITE 436

PURPLE/ WHITE 450 | ROYAL/ LT GOLD S67 | ROYAL/ WHITE 280 | SCARLET/ WHITE 408 | SILVER GREY/ WHITE R40 | TRUE NAVY/ LT GOLD F86 | TRUE NAVY/ WHITE F90

BLACK/ WHITE PRINT D75 | DK MAROON/ WHITE PRINT D79 | FOREST/ WHITE PRINT D77 | GRAPHITE/ WHITE PRINT D47 | ORANGE/ WHITE PRINT D81

PURPLE/ WHITE PRINT D82 | ROYAL/ WHITE PRINT D83 | SCARLET/ WHITE PRINT D84 | TRUE NAVY/ WHITE PRINT D80 | WHITE/ WHITE PRINT D85

TEMPLATE SP103

ADULT 222432/YOUTH 222232

TEMPLATE ET10

dry-Excel

LADIES' 222332

NEW

LONG SLEEVE ELECTRIFY // ADULT 222432/YOUTH 222232 LADIES' 222332

- Dry-Excel™ Heathered Micro-Interlock is a smooth polyester fabric with high mechanical stretch that includes superior wicking technology and an odor-resistant treatment
- Matching self-collar and cuffs

222432 MSRP: $24.00 ADULT S-3X SEMI-FITTED
222232 MSRP: $22.00 YOUTH S-XL SEMI-FITTED
222332 MSRP: $24.00 LADIES' XS-2X SEMI-FITTED

TEMPLATE SB24

ADULT 222459/YOUTH 222259

WHITE COLORWAY IS PERFECT FOR OUR SUBLIMATION DECORATION TECHNIQUE!

TEMPLATE A06 WITH SP45

dry-Excel

BIG

LADIES' 222364

SPARK SHIRT // ADULT 222459/YOUTH 222259/ LADIES' 222364

- Dry-Excel™ Micro-Interlock is a smooth polyester fabric with high mechanical stretch that includes superior wicking technology and an odor-resistant treatment
- Matching self-collar and cuffs

222459 MSRP: $20.00 ADULT S-3X, SELECT COLORS S-4X SEMI-FITTED
222259 MSRP: $18.00 YOUTH S-L SEMI-FITTED
222364 MSRP: $20.00 LADIES' XS-2X SEMI-FITTED

ATHLETIC HEATHER 018 | BLACK HEATHER U36 | NAVY HEATHER U22 | ROYAL HEATHER U55 | SCARLET HEATHER T20

BLACK 080 (Big 4X) | DK MAROON T38 | FOREST 038 | KELLY 030 (Adult, Youth Only) | LT GOLD 178 | ORANGE 029 | POWER PINK 809 (Ladies' Only)

PURPLE 050 | ROYAL 060 | SCARLET 083 | SILVER GREY 016 (Big 4X) | TRUE NAVY F85 (Big 4X) | VEGAS GOLD 023 (Adult, Youth Only) | WHITE 005 (Big 4X)

FUEL SHIRT 222448

TEMPLATE SB27

VAPOR SHIRT 222447

TEMPLATE FS38 IN INK

FUEL SHIRT // ADULT 222448 (LONG SLEEVE)
VAPOR SHIRT // ADULT 222447 (SHORT SLEEVE)

- Dry-Excel™ Sof-tec™ is a lightly brushed polyester/spandex fabric with high stretch for extended range of motion and wicking properties
- Contrasting flatlock stitching reduces skin abrasion
- Matching self-collar and cuffs on 222448

222448 MSRP: $34.50 ADULT XS-3X CLASSIC FIT
222447 MSRP: $27.50 ADULT XS-3X CLASSIC FIT

SUBSCRIBE TO OUR BLOG FOR SELLING TIPS, IDEAS AND WEEKLY UPDATES.
BLOG.HOLLOWAYUSA.COM

BLACK/ WHITE 420	FOREST/ WHITE 436	MAROON/ WHITE 380	NAVY/ WHITE 301	ORANGE/ WHITE 320	PURPLE/ WHITE 450	ROYAL/ WHITE 280	SCARLET/ WHITE 408	WHITE/ GRAPHITE 751

ADULT 222471/YOUTH 222271

TEMPLATE SP80

BREATHABLE MESH INSERTS

LADIES' 222371

TEMPLATE SP75

EXULT SHIRT // ADULT 222471/YOUTH 222271/ LADIES' 222371

- Dry-Excel™ Micro-Interlock is a smooth polyester fabric with high mechanical stretch that includes superior wicking technology and an odor-resistant treatment
- V-neckline on Ladies'
- Ladies' engineered fit and extended body length for secure tuck-in on 222371
- Dry-Excel™ micromesh blocking placed along heat zones for ventilation

222471 MSRP: $28.50 ADULT S-3X CLASSIC FIT
222271 MSRP: $26.50 YOUTH S-L CLASSIC FIT
222371 MSRP: $28.50 LADIES' XS-2X CLASSIC FIT

SAME DAY SHIPMENT
On all blank in-stock orders if placed by 6 p.m. EST

BLACK/ LT GOLD/ WHITE R21	BLACK/ ORANGE/ WHITE 611	BLACK/ SCARLET/ WHITE R20	DK MAROON/ BLACK/ WHITE T14	FOREST/ BLACK/ WHITE 148	GRAPHITE/ BLACK/ WHITE U73	PURPLE/ BLACK/ WHITE 497	ROYAL/ BLACK/ WHITE 526	ROYAL/ LT GOLD/ WHITE S70	SCARLET/ BLACK/ WHITE 952	TRUE NAVY/ GRAPHITE/ WHITE F20	TRUE NAVY/ LT GOLD/ WHITE F87

COORDINATING SHIRTS
ADULT 222418, PG. 69

LAUNCH SHIRT // ADULT 222404/YOUTH 222204

- Dry-Excel™ Heathered Micro-Interlock is a smooth polyester fabric with high mechanical stretch and moisture wicking properties

222404 MSRP: $26.00 ADULT S-3X SEMI-FITTED
222204 MSRP: $24.00 YOUTH S-XL SEMI-FITTED

FUSION SHIRT // LADIES' 222318

- Dry-Excel™ Heathered Micro-Interlock is a smooth polyester fabric with high mechanical stretch and moisture wicking properties

222318 MSRP: $34.50 LADIES' XS-2X SEMI-FITTED

ATHLETIC HEATHER/ BLACK HEATHER U57 | BLACK HEATHER/ ATHLETIC HEATHER U58 | BLACK HEATHER/ ORANGE HEATHER U38 | BLACK HEATHER/ SCARLET HEATHER U81 | FOREST HEATHER/ ATHLETIC HEATHER U43 | KELLY HEATHER/ ATHLETIC HEATHER U44

MAROON HEATHER/ ATHLETIC HEATHER U67 | NAVY HEATHER/ ATHLETIC HEATHER U52 | PURPLE HEATHER/ ATHLETIC HEATHER U83 | ROYAL HEATHER/ ATHLETIC HEATHER U51 | SCARLET HEATHER/ ATHLETIC HEATHER U82

ATHLETIC HEATHER/ BLACK HEATHER U57 | BLACK HEATHER/ ATHLETIC HEATHER U58 | BLACK HEATHER/ ORANGE HEATHER U38 | BLACK HEATHER/ SCARLET HEATHER U81 | FOREST HEATHER/ ATHLETIC HEATHER U43 | KELLY HEATHER/ ATHLETIC HEATHER U44

MAROON HEATHER/ ATHLETIC HEATHER U67 | NAVY HEATHER/ ATHLETIC HEATHER U52 | PURPLE HEATHER/ ATHLETIC HEATHER U83 | ROYAL HEATHER/ ATHLETIC HEATHER U51 | SCARLET HEATHER/ ATHLETIC HEATHER U82

ADULT 222402/YOUTH 222202

HEATHERED MICRO-INTERLOCK INSERTS

TEMPLATE SP95

LADIES' 222302

TEMPLATE SP76

dry-Excel

BALLISTIC SHIRT // ADULT 222402/YOUTH 222202/ LADIES' 222302

- Dry-Excel™ Heathered Micro-Interlock is a smooth polyester fabric with high mechanical stretch and moisture wicking properties

222402 MSRP: $25.50 ADULT S-3X SEMI-FITTED

222202 MSRP: $23.50 YOUTH S-XL SEMI-FITTED

222302 MSRP: $25.50 LADIES' XS-2X SEMI-FITTED

ATHLETIC HEATHER/ BLACK HEATHER U57	ATHLETIC HEATHER/ FOREST HEATHER M91	ATHLETIC HEATHER/ LT GOLD HEATHER M92	ATHLETIC HEATHER/ MAROON HEATHER U66	ATHLETIC HEATHER/ NAVY HEATHER U53	ATHLETIC HEATHER/ ORANGE HEATHER U79	ATHLETIC HEATHER/ PURPLE HEATHER M93	ATHLETIC HEATHER/ ROYAL HEATHER U54	ATHLETIC HEATHER/ SCARLET HEATHER U80	ATHLETIC HEATHER/ WHITE 152

NEW

TIDAL SHIRT // ADULT 222413

- Dry-Excel™ Micro-Interlock is a smooth polyester fabric with high mechanical stretch that includes superior wicking technology and an odor-resistant treatment
- Infrared dot printed dry-Excel™ pin-hole micromesh inserts placed along heat zones for breathability
- Raglan sleeves

222413 MSRP: $24.00 ADULT XS-3X SEMI-FITTED

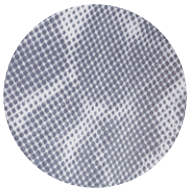

INFRARED DOT PRINT

BREATHABLE MESH INFRARED DOT PRINT

TEMPLATE SP109

COORDINATING STYLES:

ADULT 229151, PG. 50,
LADIES' 229351, PG. 50

ADULT 229124, PG. 51,
LADIES' 229324, PG. 51

ADULT 222414, PG. 86

BLACK/WHITE PRINT D75 | DK MAROON/WHITE PRINT D79

FOREST/WHITE PRINT D77 | GRAPHITE/WHITE PRINT D47

ORANGE/WHITE PRINT D81 | PURPLE/WHITE PRINT D82

ROYAL/WHITE PRINT D83 | SCARLET/WHITE PRINT D84

TRUE NAVY/WHITE PRINT D80 | WHITE/WHITE PRINT D85

SCREEN PRINT DECORATION INSTRUCTIONS

- Recommend not to exceed 320 degree oven temperature
- Oven Dwell Time should be minimized to facilitate reaching only the specified ink cure temperature
- Use a reputable Plastisol ink, such as One Stroke brand
- Utilize 2 strokes of a UB (under base) Base coat
- Use 2 strokes of ink when printing the design

ADULT 228100/YOUTH 228200 TEMPLATE SP99

dry-Excel

BIG

MODERN CAMO DESIGN

LADIES' 228300 TEMPLATE SP100

NEW

ERUPT SHIRT // ADULT 228100/YOUTH 228200/ LADIES' 228300

- 100% dry-Excel™ polyester
- Defined by its bold, all-over sublimated print
- Modern Camo design

228100 MSRP: $21.00 ADULT S-4X SEMI-FITTED
228200 MSRP: $19.00 YOUTH S-L SEMI-FITTED
228300 MSRP: $21.00 LADIES' XS-2X SEMI-FITTED

BRIGHT YELLOW/ BLACK U65	GRAPHITE/ BLACK 172	ORANGE/ BLACK 321	POWER PINK/ BLACK 462 (Ladies' Only)	ROYAL/ BLACK 289	SCARLET/ BLACK 406	TRUE NAVY/ BLACK F92	VEGAS GOLD/ BLACK 252 (Adult/ Youth Only)	WHITE/ BLACK 226

NEW

DEVOTE SHIRT // ADULT 222410/YOUTH 222210

- Dry-Excel™ Micro-Interlock is a smooth polyester fabric with high mechanical stretch that includes superior wicking technology and an odor-resistant treatment
- 4-way stretch mesh inserts provide ventilation
- Contrasting flatlock stitching reduces skin abrasion

222410 MSRP: $20.00 ADULT S-3X SEMI-FITTED
222210 MSRP: $18.00 YOUTH S-XL SEMI-FITTED

BLACK/ GRAPHITE R17 | BRIGHT BLUE/ GRAPHITE D40 | BRIGHT YELLOW/ GRAPHITE D41

DK MAROON/ GRAPHITE 822 | FOREST/ GRAPHITE F10 | GRAPHITE/ WHITE R04

LIME/ GRAPHITE 850 | ORANGE/ GRAPHITE D43 | POWER PINK/ GRAPHITE 824

PURPLE/ GRAPHITE D46 | ROYAL/ GRAPHITE S65 | SCARLET/ GRAPHITE T22

TRUE NAVY/ GRAPHITE D44 | WHITE/ GRAPHITE 751

NEW

DEVOTE SHIRT // LADIES' 222310

- Dry-Excel™ Micro-Interlock is a smooth polyester fabric with high mechanical stretch that includes superior wicking technology and an odor-resistant treatment
- 4-way stretch mesh inserts provide ventilation
- Contrasting flatlock stitching reduces skin abrasion

222310 MSRP: $20.00 LADIES' XS-2X SEMI-FITTED

COORDINATING SHARK BITE POLO LADIES' 222308, PG. 75, ADULT 222408, PG. 74

COORDINATING TORSION LONG SLEEVE LADIES' 222315 PG. 83, ADULT 222415, PG. 82

BLACK/ GRAPHITE R17 | BRIGHT BLUE/ GRAPHITE D40 | BRIGHT YELLOW/ GRAPHITE D41

DK MAROON/ GRAPHITE 822 | FOREST/ GRAPHITE F10 | GRAPHITE/ WHITE R04

LIME/ GRAPHITE 850 | ORANGE/ GRAPHITE D43 | POWER PINK/ GRAPHITE 824

PURPLE/ GRAPHITE D46 | ROYAL/ GRAPHITE S65 | SCARLET/ GRAPHITE T22

TRUE NAVY/ GRAPHITE D44 | WHITE/ GRAPHITE 751

ADULT 222472/YOUTH 222272

TEMPLATE SP76

LADIES' 222372

dry-Excel

TEMPLATE A09 WITH SP63

ADULT 222450

TEMPLATE SP40

LADIES' 222353/GIRLS' 222253

dry-Excel

TEMPLATE TW31 IN INK

ELECTRIFY SHIRT // ADULT 222472/YOUTH 222272/ LADIES' 222372

- Dry-Excel™ Heathered Micro-Interlock is a smooth polyester fabric with high mechanical stretch and moisture wicking properties
- V-neckline on Ladies'

222472 MSRP: $17.00 ADULT S-3X SEMI-FITTED
222272 MSRP: $15.00 YOUTH S-L SEMI-FITTED
222372 MSRP: $17.00 LADIES' XS-2X SEMI-FITTED

FLEX SHIRT // ADULT 222450/LADIES' 222353/ GIRLS' 222253

- Dry-Excel™ Micro-Interlock is a smooth polyester fabric with high mechanical stretch that includes superior wicking technology and an odor-resistant treatment
- V-neckline on 222353 and 222253

222450 MSRP: $15.50 ADULT S-3X SEMI-FITTED
222353 MSRP: $16.50 LADIES' XS-2X SEMI-FITTED
222253 MSRP: $13.50 GIRLS' S-L SEMI-FITTED

ATHLETIC HEATHER 018 | BLACK HEATHER U36 | CARDINAL HEATHER T04 | FOREST HEATHER U41 | KELLY HEATHER U10 | LT GOLD HEATHER U63

MAROON HEATHER T09 | NAVY HEATHER U22 | ORANGE HEATHER U78 | PURPLE HEATHER U86 | ROYAL HEATHER U55 | SCARLET HEATHER T20

BLACK 080 | CARDINAL J36 (Ladies'/ Girls' Only) | DK MAROON T38 | FOREST 038 | LT GOLD 178 (Adult/ Ladies' Only) | NAVY 065

ORANGE 029 | PURPLE 050 | ROYAL 060 | SCARLET 083 | SILVER GREY 016 (Adult/ Ladies' Only) | WHITE 005

ADULT 222449/YOUTH 222249

TEMPLATE TW52
IN INK

dry-Excel

BIG

WHITE & SILVER GREY COLORWAYS ARE PERFECT FOR OUR SUBLIMATION DECORATION TECHNIQUE!

NEW COLORS

LADIES' 222349

TEMPLATE SB29

ZOOM SHIRT // ADULT 222449/YOUTH 222249/ LADIES' 222349

- Dry-Excel™ Micro-Interlock is a smooth polyester fabric with high mechanical stretch that includes superior wicking technology and an odor-resistant treatment
- Semi-fitted style
- V-neckline and raglan sleeves on Ladies'

222449 MSRP: $11.50 ADULT S-3X, SELECT COLORS S-4X SEMI-FITTED
222249 MSRP: $10.50 YOUTH S-L SEMI-FITTED
222349 MSRP: $11.50 LADIES' XS-2X SEMI-FITTED

HOLLOWAY QUALITY EXCELLENT VALUE

CONNECT WITH US

BLACK 080 (Big 4X)
NEW BRIGHT ORANGE K48
NEW BRIGHT YELLOW T50
CARDINAL J36 (Adult/ Youth Only)
DK MAROON T38
FOREST 038
GRAPHITE 059
KELLY 030 (Adult/ Youth Only)
LT GOLD 178
ORANGE 029
NEW POWER PINK 809
PURPLE 050
ROYAL 060
SCARLET 083
SILVER GREY 016 (Big 4X)
TRUE NAVY F85 (Big 4X)
UNIV BLUE S48
VEGAS GOLD 023 (Adult/ Youth Only)
WHITE 005 (Big 4X)

SIDE POCKETS

TEMPLATE X2

dry-Excel

COORDINATING DEVOTE SHIRT
ADULT 222410, PG. 94

NEW

BASH SHORT // ADULT 229518/YOUTH 229218

- Dry-Excel™ Micro-Interlock is a smooth polyester fabric with high mechanical stretch that includes superior wicking technology and an odor-resistant treatment
- Covered, elasticized drawstring waist
- Easy-entry side pockets
- Inseam: Adult 10", Youth 9"

229518 MSRP: $27.00 ADULT S-3X CLASSIC FIT
229218 MSRP: $25.00 YOUTH S-XL CLASSIC FIT

GRAPHITE/BLACK
172

GRAPHITE/BRIGHT BLUE
D48

GRAPHITE/BRIGHT YELLOW
D49

GRAPHITE/DK MAROON
193

GRAPHITE/FOREST
D50

GRAPHITE/LIME
D52

GRAPHITE/ORANGE
U94

GRAPHITE/PURPLE
U95

GRAPHITE/ROYAL
U96

GRAPHITE/SCARLET
171

GRAPHITE/TRUE NAVY
D51

GRAPHITE/WHITE
R04

NEW COLOR

MOBILITY SHORT // ADULT 229566/YOUTH 229266

- Dry-Excel™ Micro-Interlock is a smooth polyester fabric with high mechanical stretch that includes superior wicking technology and an odor-resistant treatment
- Dry-Excel™ pin-hole micromesh inserts
- Elasticized drawstring waist
- Inseams: Adult 10", Youth 9"

229566 MSRP: $27.50 ADULT S-3X CLASSIC FIT
229266 MSRP: $25.50 YOUTH S-XL CLASSIC FIT

SIMULATE SHORT // ADULT 229557/YOUTH 229257

- Dry-Excel™ Micro-Interlock is a smooth polyester fabric with high mechanical stretch that includes superior wicking technology and an odor-resistant treatment
- Elasticized drawstring waist
- Inseams: Adult 9", Youth 8"

229557 MSRP: $26.50 ADULT S-3X CLASSIC FIT
229257 MSRP: $24.50 YOUTH S-L CLASSIC FIT

NEW BLACK/ GRAPHITE/ WHITE 489 | BLACK/ORANGE/ WHITE 611 | BLACK/ SCARLET/WHITE R20 | FOREST/ BLACK/WHITE 148 | GRAPHITE/ BLACK/WHITE U73

MAROON/ BLACK/WHITE 524 | PURPLE/ BLACK/WHITE 497 | ROYAL/ BLACK/WHITE 526 | SCARLET/ BLACK/WHITE 952 | TRUE NAVY/ GRAPHITE/ WHITE F20

BLACK/ LT GOLD R16 | BLACK/ ORANGE 423 | BLACK/ SCARLET 500 | BLACK/ VEGAS GOLD 255 | BLACK/ WHITE 420 | DK MAROON/ WHITE T41 | FOREST/ WHITE 436

TRUE NAVY/ LT GOLD F86 | TRUE NAVY/ VEGAS GOLD F89 | TRUE NAVY/ WHITE F90 | PURPLE/ WHITE 450 | ROYAL/ LT GOLD S67 | ROYAL/ WHITE 280 | SCARLET/ WHITE 408

POWER SHORT // ADULT 229551

- Dry-Excel™ 4-way stretch is a smooth polyester/spandex fabric with high stretch for extended range of motion and wicking technology with an odor-resistant treatment
- Flatlock stitching reduces skin abrasion
- Covered, elasticized drawstring waist
- 9" inseam

229551 MSRP: $26.50 ADULT S-3X CLASSIC FIT

NEW
WHISK SHORT // ADULT 229505/ YOUTH 229205

- Dry-Excel™ Micro-Interlock is a smooth polyester fabric with high mechanical stretch that includes superior wicking technology and an odor-resistant treatment
- Covered, elasticized drawstring waist
- Easy-entry side pockets
- Inseam: Adult 9", Youth 8"

229505 MSRP: $16.00 ADULT S-3X CLASSIC FIT
229205 MSRP: $15.00 YOUTH S-XL CLASSIC FIT

NEW LOWER PRICE

HUSTLE SHORT // ADULT 229555/ YOUTH 229255

- Dry-Excel™ Micro-Interlock is a smooth polyester fabric with high mechanical stretch that includes superior wicking technology and an odor-resistant treatment
- Covered, elasticized drawstring waist
- Inseams: Adult 9", Youth 8"

229555 MSRP: $13.00 ADULT S-3X CLASSIC FIT
229255 MSRP: $12.00 YOUTH S-L CLASSIC FIT

PROPEL SHORT // LADIES' 229319/ GIRLS' 229419

- Dry-Excel™ is a lightweight, smooth polyester, micro-denier woven fabric with built-in moisture wicking properties for performance conditions
- Built-in, contrast color, poly/spandex 4-way stretch inner short with wicking properties
- Inseams of compression short: Ladies' 5.5", Girls' 5"
- Inseams of outer short: Ladies' 4", Girls' 3.5"

229319 MSRP: $26.00 LADIES' S-2X CLASSIC FIT
229419 MSRP: $24.00 GIRLS' S-XL CLASSIC FIT

dry-Excel

ENERGIZE SHORT // LADIES' 229325/ GIRLS' 229425

- Dry-Excel™ is a lightweight, smooth polyester, micro-denier woven fabric with built-in moisture wicking properties for performance conditions
- Elasticized drawstring waist
- Concealed key pocket
- Inseams: Ladies' 4", Girls' 3.5"

229325 MSRP: $22.00 LADIES' S-2X CLASSIC FIT
229425 MSRP: $20.00 GIRLS' S-XL CLASSIC FIT

dry-Excel

HUSTLE SHORT // LADIES' 229355

- Dry-Excel™ is a lightweight, smooth polyester, micro-denier woven fabric with built-in moisture wicking properties for performance conditions
- Covered, elasticized drawstring waist
- 5" inseam

229355 MSRP: $13.00 LADIES' XS-2X CLASSIC FIT

dry-Excel

NEW LOWER PRICE

NEW

BREEZE SHORT // JUNIORS' 229335/GIRLS' 229435

- All-over Montage print on dry-Excel™, a lightweight, smooth polyester, micro-denier woven fabric with built-in moisture wicking properties for performance conditions
- Pin-hole micromesh inserts for breathability
- Built-in inner brief with wicking properties
- Elasticized drawstring waist
- Low rise
- Inseam: Juniors' 3", Girls' 2.5"

229335 MSRP: $24.00 JUNIORS' S-2X CLASSIC FIT
229435 MSRP: $22.00 GIRLS' S-XL CLASSIC FIT

ALL-OVER MONTAGE PRINT

BRIGHT BLUE PRINT/WHITE
E40

BRIGHT YELLOW PRINT/WHITE
E41

GRAPHITE PRINT/WHITE
D62

LIME PRINT/WHITE
E42

POWER PINK PRINT/WHITE
E43

NEW

PRESTO TANK // JUNIORS' 229348

- New Sof-Stretch Lite™ is 90% polyester/10% spandex fabric featuring 4-way stretch while staying lightweight
- The Montage print accents the 4-way stretch binding and side inserts
- Flattering tapered fit
- Racerback design

229348 MSRP: $30.00 JUNIORS' XS-2X FITTED

NEW

SUPERSTAR PANT // JUNIORS' 229347

- New Sof-Stretch Lite™ is 90% polyester/10% spandex fabric featuring 4-way stretch while staying lightweight
- The Montage print accents the 4-way stretch side inserts
- Yoga pant fit with wide waistband and low rise

229347 MSRP: $40.00 JUNIORS' XS-2X FITTED

BLACK/ BRIGHT BLUE PRINT E50 | BLACK/ BRIGHT YELLOW PRINT E51 | BLACK/ GRAPHITE PRINT D69 | BLACK/LIME PRINT E52 | BLACK/ POWER PINK PRINT E53 | FOREST/ GRAPHITE PRINT D70 | MAROON/ GRAPHITE PRINT D72

NAVY/ GRAPHITE PRINT D67 | ORANGE/ GRAPHITE PRINT D73 | PURPLE/ GRAPHITE PRINT D74 | ROYAL/ GRAPHITE PRINT D68 | SCARLET/ GRAPHITE PRINT F11 | WHITE/ GRAPHITE PRINT F15

BLACK/BRIGHT BLUE PRINT E50 | BLACK/BRIGHT YELLOW PRINT E51 | BLACK/ GRAPHITE PRINT D69 | BLACK/LIME PRINT E52 | BLACK/POWER PINK PRINT E53

FAN GEAR

WHAT'S NEW

13 NEW ITEMS

NEW TRI-BLEND VINTAGE FLEECE FABRIC

NEW ON TREND COLORS LIKE VINTAGE PINK

NEW JUNIORS' CANDID CREW PG. 105

NEW JUNIORS' CHARISMA SHIRT PG. 107

NEW JUNIORS' GLORIFY CAPRI PG. 113

NEW

CANDID CREW // JUNIORS' 229344

- Tri-Blend Vintage Heather fleece is a French terry fleece, constructed with 50% polyester, 37% cotton and 13% rayon with the softest hand feel
- Banded hem

229344 MSRP: $42.00 JUNIORS' XS-2X CLASSIC FIT

TEMPLATE SP104

FRONT POUCH PocKET

RIB-KNIT COLLAR & CUFFS

COORDINATING ROSTER CREW ADULT 229553, PG. 117

VINTAGE GREY/ VINTAGE BLACK
D07

VINTAGE GREY/ VINTAGE FOREST
D08

VINTAGE GREY/ VINTAGE MAROON
D10

VINTAGE GREY/ VINTAGE NAVY
D11

VINTAGE GREY/ VINTAGE ORANGE
D12

VINTAGE GREY/ VINTAGE PINK
D18

VINTAGE GREY/ VINTAGE PURPLE
D13

VINTAGE GREY/ VINTAGE ROYAL
D14

VINTAGE GREY/ VINTAGE SCARLET
G22

CONNECT WITH US

DYNAMITE HOODIE // JUNIORS' 229327

- Tri-Blend Vintage Heather is constructed with 50% polyester, 37% cotton and 13% rayon and has the softest feel
- Contoured hood and V-neckline have contrast binding
- Tagless labeling for added comfort

229327 MSRP: $32.00 JUNIORS' XS-2X SEMI-FITTED

NEW COLOR

Wearables Apparel Design Awards • WINNER • Wearables Apparel Design Awards

VINTAGE BLACK/LT GOLD
M19

VINTAGE BLACK/ORANGE
M20

VINTAGE BLACK/SCARLET
M21

VINTAGE BLACK/WHITE
M22

VINTAGE FOREST/WHITE
M23

VINTAGE GREY/WHITE
M18

VINTAGE KELLY/WHITE
M24

VINTAGE MAROON/WHITE
M25

VINTAGE NAVY/WHITE
M27

VINTAGE ORANGE/WHITE
M26

NEW VINTAGE PINK/WHITE
E16

VINTAGE PURPLE/WHITE
M28

VINTAGE ROYAL/WHITE
M29

VINTAGE SCARLET/WHITE
M40

NEW

CHARISMA SHIRT // JUNIORS' 229321

- Tri-Blend Vintage Heather is constructed with 50% polyester, 37% cotton and 13% rayon and has the softest feel
- Banded hem
- Raglan sleeves for maximum mobility
- Wide ballet neckline

229321 MSRP: $25.00 JUNIORS' XS-2X CLASSIC FIT

SAME DAY SHIPMENT
On all blank in-stock orders if placed by 6 p.m. EST

VINTAGE AQUA
D05

VINTAGE BLACK
M08

VINTAGE FOREST
M09

VINTAGE GREY
M07

VINTAGE KELLY
M66

VINTAGE LIGHT GOLD
M67

VINTAGE MAROON
M68

VINTAGE MELON
D06

VINTAGE NAVY
M78

VINTAGE ORANGE
M69

VINTAGE PINK
G24

VINTAGE PURPLE
M79

VINTAGE ROYAL
M90

VINTAGE SCARLET
M17

PRAISE SHIRT // JUNIORS' 229328

- Tri-Blend Vintage Heather is constructed with 50% polyester, 37% cotton and 13% rayon and has the softest feel
- Deep V-neckline
- Tagless labeling for added comfort

229328 MSRP: $25.00 JUNIORS' XS-2X SEMI-FITTED

NEW COLOR

VINTAGE BLACK/
ATHLETIC HEATHER/WHITE
M57

VINTAGE BLACK/
LT GOLD/WHITE
M54

VINTAGE BLACK/
ORANGE/WHITE
M55

VINTAGE BLACK/
SCARLET/WHITE
M56

VINTAGE FOREST/
ATHLETIC HEATHER/WHITE
M58

VINTAGE GREY/
BLACK/WHITE
M53

VINTAGE KELLY/ATHLETIC
HEATHER/WHITE
M59

VINTAGE MAROON/
ATHLETIC HEATHER/WHITE
M60

VINTAGE NAVY/ATHLETIC
HEATHER/WHITE
M62

NEW VINTAGE PINK/
ATHLETIC HEATHER/WHITE
E15

VINTAGE PURPLE/ATHLETIC
HEATHER/WHITE
M63

VINTAGE ROYAL/ATHLETIC
HEATHER/WHITE
M64

VINTAGE SCARLET/
ATHLETIC HEATHER/WHITE
M65

NEW

ENTHUSE SHIRT // JUNIORS' 229316

- Tri-Blend Vintage Heather is constructed with 50% polyester, 37% cotton and 13% rayon and has the softest feel
- Rib-trim, scoop neckline
- Raw-edged bib hem with cover-stitch detail

229316 MSRP: $21.00 JUNIORS' XS-2X SEMI-FITTED

TEMPLATE SP107

BIB HEM

COORDINATING ROTATE SHIRT ADULT 229520, PG. 119

PERFORMANCE PROMISE

PERFORMANCE ON THE FIELD, ON THE SIDELINE AND IN THE STANDS. **GUARANTEED.**

SEE PAGE 219 FOR DETAILS

VINTAGE AQUA/ VINTAGE GREY
D01

VINTAGE BLACK/ VINTAGE GREY
M44

VINTAGE FOREST/ VINTAGE GREY
M45

VINTAGE LIGHT GOLD/ VINTAGE GREY
D02

VINTAGE MAROON/ VINTAGE GREY
M47

VINTAGE MELON/ VINTAGE GREY
D03

VINTAGE NAVY/ VINTAGE GREY
M48

VINTAGE ORANGE/ VINTAGE GREY
M49

VINTAGE PINK/ VINTAGE GREY
D04

VINTAGE PURPLE/ VINTAGE GREY
M50

VINTAGE ROYAL/ VINTAGE GREY
M51

VINTAGE SCARLET/ VINTAGE GREY
M52

CREATE A FANWEAR FLYER TO SELL SPIRIT PACKS!
HOLLOWAYUSA.COM

DAZZLE POLY YOKE/SLEEVES

SHOWN WITH FOIL INK

FAME JERSEY // JUNIORS' 229304

- Tricot mesh body, polyester knit
- Rib-trim neck

229304 MSRP: $20.00 JUNIORS' XS-2X CLASSIC FIT

NEW LADIES' FIT
GAME WINNER JERSEY
229340 PG. 115

BLACK/ORANGE
423

BLACK/SCARLET
500

BLACK/WHITE
420

FOREST/WHITE
436

MAROON/WHITE
380

NAVY/WHITE
301

PINK/WHITE
453

PURPLE/WHITE
450

ROYAL/WHITE
280

SCARLET/WHITE
408

WHITE/WHITE
230

DREAM SHIRT // JUNIORS' 229305/ GIRLS' 229405

- Our 100% cotton is a ring spun, Sof™ Jersey, fine cotton knit
- Distressed edges along neckline, sleeves and bottom hem
- Double layer look at hem

229305 MSRP: $14.00
JUNIORS' S-2X CLASSIC FIT
229405 MSRP: $13.00
GIRLS' S-L CLASSIC FIT

100% COTTON

TEMPLATE SP78

BLACK/ LT GOLD/ WHITE R21 | BLACK/ SCARLET/ WHITE R20 | BLACK/ WHITE/ WHITE R30 | FOREST/ WHITE/ WHITE U49

KELLY/ WHITE/ WHITE 339 | MAROON/ WHITE/ WHITE 276 | NAVY/ WHITE/ WHITE S13

ORANGE/ WHITE/ WHITE 275 | PURPLE/ WHITE/ WHITE 279 | ROYAL/ LT GOLD/ WHITE S70

ROYAL/ WHITE/ WHITE 273 | SCARLET/ BLACK/ WHITE 952 | SCARLET/WHITE/ WHITE T29

PEP TANK // JUNIORS' 229326

- Tri-Blend Vintage Heather is constructed with 50% polyester, 37% cotton and 13% rayon and has the softest hand feel
- On-trend racerback design with tunneled halter construction
- Double layer look at hem
- Contrasting piping along top
- Tagless labeling for added comfort

229326 MSRP: $17.00
JUNIORS' XS-2X SEMI-FITTED

RACERBACK DESIGN

TEMPLATE SP89

NEW COLOR

VINTAGE BLACK/WHITE M22 | VINTAGE FOREST/WHITE M23 | VINTAGE GREY/WHITE M18 | VINTAGE KELLY/WHITE M24

VINTAGE MAROON/WHITE M25 | VINTAGE NAVY/WHITE M27 | VINTAGE ORANGE/WHITE M26 | NEW VINTAGE PINK/WHITE E16

VINTAGE PURPLE/WHITE M28 | VINTAGE ROYAL/WHITE M29 | VINTAGE SCARLET/WHITE M40

NEW

PRESTO TANK // JUNIORS' 229348

- New Sof-Stretch Lite™ is 90% polyester/10% spandex fabric featuring 4-way stretch while staying lightweight
- The Montage print accents the 4-way stretch binding and side inserts
- Flattering tapered fit
- Racerback design

229348 MSRP: $30.00 JUNIORS' XS-2X FITTED

NEW

SUPERSTAR PANT // JUNIORS' 229347

- New Sof-Stretch Lite™ is 90% polyester/10% spandex fabric featuring 4-way stretch while staying lightweight
- The Montage print accents the 4-way stretch side inserts
- Yoga pant fit with wide waistband and low rise

229347 MSRP: $40.00 JUNIORS' XS-2X FITTED

BLACK/ BRIGHT BLUE PRINT E50 | BLACK/ BRIGHT YELLOW PRINT E51 | BLACK/ GRAPHITE PRINT D69 | BLACK/LIME PRINT E52 | BLACK/ POWER PINK PRINT E53 | FOREST/ GRAPHITE PRINT D70 | MAROON/ GRAPHITE PRINT D72

NAVY/ GRAPHITE PRINT D67 | ORANGE/ GRAPHITE PRINT D73 | PURPLE/ GRAPHITE PRINT D74 | ROYAL/ GRAPHITE PRINT D68 | SCARLET/ GRAPHITE PRINT F11 | WHITE/ GRAPHITE PRINT F15

BLACK/BRIGHT BLUE PRINT E50 | BLACK/BRIGHT YELLOW PRINT E51 | BLACK/ GRAPHITE PRINT D69 | BLACK/LIME PRINT E52 | BLACK/POWER PINK PRINT E53

NEW

GLORIFY CAPRI // JUNIORS' 229349

- Tri-Blend Vintage Heather fleece is a French terry fleece, constructed with 50% polyester, 37% cotton and 13% rayon with the softest feel
- Contrast cover stitching on side seams
- Rib-knit elasticized drawstring waistband
- Elasticized leg cuffs

229349 MSRP: $32.00 JUNIORS' XS-2X SEMI-FITTED

NEW

RAPID SHORT // JUNIORS' 229350

- Tri-Blend Vintage Heather fleece is a French terry fleece, constructed with 50% polyester, 37% cotton and 13% rayon with the softest feel
- Rib-knit elasticized drawstring waistband
- Side notches
- Inseam: 2.5"

229350 MSRP: $25.00 JUNIORS' XS-2X SEMI-FITTED

VINTAGE BLACK/ GREY D19 | VINTAGE GREY/ GREY D20 | VINTAGE NAVY/ GREY D21 | VINTAGE PINK/ GREY D24

VINTAGE BLACK M08 | VINTAGE GREY M07 | VINTAGE NAVY M78

VINTAGE PINK G24 | VINTAGE ROYAL M90 | VINTAGE SCARLET M17

NEW

APPLAUD SHIRT // LADIES' 229345

- Tri-Blend Vintage Heather is constructed with 50% polyester, 37% cotton and 13% rayon and has the softest feel
- Contrasting sleeve stripes
- Raw-edged bib hem with contrasting cover-stitch detail
- Slimming side panels and princess seam detail
- V-neckline

229345 MSRP: $25.00 LADIES' XS-2X SEMI-FITTED

TEMPLATE SP113

¾ LENGTH SLEEVES

BIB HEM

COORDINATING FIELDER SHIRT ADULT 229523, PG. 118

VINTAGE GREY/VINTAGE BLACK/WHITE
E01

VINTAGE GREY/VINTAGE FOREST/WHITE
E02

VINTAGE GREY/VINTAGE MAROON/WHITE
E03

VINTAGE GREY/VINTAGE NAVY/WHITE
E04

VINTAGE GREY/VINTAGE PINK/WHITE
E07

VINTAGE GREY/VINTAGE PURPLE/WHITE
E05

VINTAGE GREY/VINTAGE ROYAL/WHITE
E06

VINTAGE GREY/VINTAGE SCARLET/WHITE
G23

NEW

GAME WINNER JERSEY // LADIES' 229340

- Textured 100% polyester knit with semi-sheen body
- Dazzle fabric inserts at shoulders and collar patch
- Rib-trim, V-neckline and yoke detail

229340 MSRP: $22.00 LADIES' XS-2X CLASSIC FIT

NEW COLOR

100% COTTON

TRIBUTE SHIRT // LADIES' 229368

- Our 100% cotton is a ring spun, Sof™ jersey, fine cotton knit
- Rib-trim, scoop neckline
- Raglan sleeves for maximum mobility

229368 MSRP: $19.00 LADIES' XS-2X CLASSIC FIT

BLACK/ WHITE 420 | FOREST/ WHITE 436 | LIGHT GOLD/ WHITE 752 | MAROON/ WHITE 380 | NAVY/ WHITE 301 | ORANGE/ WHITE 320

POWER PINK/ WHITE 468 | PURPLE/ WHITE 450 | ROYAL/ WHITE 280 | SCARLET/ WHITE 408 | WHITE/ WHITE 230

BLACK/ WHITE 420 | FOREST/ WHITE 436 | MAROON/ WHITE 380 | NAVY/ WHITE 301

ORANGE/ WHITE 320 | NEW PURPLE/ WHITE 450 | ROYAL/ WHITE 280 | SCARLET/ WHITE 408

TEMPLATE TW60

SNAPS SPACED FOR FULL FRONT DECORATION

SNAP FRONT CLOSURE

BLACK/ GRAPHITE/WHITE
489

CARDINAL/ GRAPHITE/WHITE
T26

FOREST/ GRAPHITE/WHITE
W19

KELLY/ GRAPHITE/WHITE
W29

MAROON/ GRAPHITE/WHITE
393

NAVY/ GRAPHITE/WHITE
371

PURPLE/ GRAPHITE/WHITE
647

ROYAL/ GRAPHITE/WHITE
648

SCARLET/ GRAPHITE/WHITE
W91

UNIVERSITY BLUE/ GRAPHITE/WHITE
U59

NEW

ACCOMPLISH VARSITY FLEECE JACKET // ADULT 222488/ YOUTH 222288

- 50% polyester/50% cotton sweatshirt fleece, 9 oz.
- Full snap front closure
- Easy-entry front pockets
- Striped rib-trim cuffs and bottom hem
- No drawstring on Youth

222488 MSRP: $60.00 ADULT S-3X SEMI-FITTED
222288 MSRP: $58.00 YOUTH S-XL SEMI-FITTED

* AVAILABLE 10/1/14

TEMPLATE SP116

FRONT POUCH POCKET

NEW

ROSTER CREW // ADULT 229553

- Tri-Blend Vintage Heather fleece is a French terry fleece, constructed with 50% polyester, 37% cotton and 13% rayon with the softest hand feel
- Front pouch pocket
- Banded hem
- Rib-knit collar and cuffs
- Raglan sleeves for maximum mobility

229553 MSRP: $42.00 ADULT S-3X SEMI-FITTED

COORDINATING CANDID CREW JUNIORS' 229344, PG. 105

VINTAGE GREY/ VINTAGE BLACK D07

VINTAGE GREY/ VINTAGE FOREST D08

VINTAGE GREY/ VINTAGE MAROON D10

VINTAGE GREY/ VINTAGE NAVY D11

VINTAGE GREY/ VINTAGE ORANGE D12

VINTAGE GREY/ VINTAGE PINK D18

VINTAGE GREY/ VINTAGE PURPLE D13

VINTAGE GREY/ VINTAGE ROYAL D14

VINTAGE GREY/ VINTAGE SCARLET G22

TEMPLATE SP110

3/4 LENGTH SLEEVE

BIB HEM

VINTAGE GREY/VINTAGE BLACK/WHITE
E01

VINTAGE GREY/VINTAGE FOREST/WHITE
E02

VINTAGE GREY/VINTAGE MAROON/WHITE
E03

VINTAGE GREY/VINTAGE NAVY/WHITE
E04

VINTAGE GREY/VINTAGE PURPLE/WHITE
E05

VINTAGE GREY/VINTAGE ROYAL/WHITE
E06

VINTAGE GREY/VINTAGE SCARLET/WHITE
G23

COORDINATING APPLAUD SHIRT
LADIES' 229345, PG. 114

NEW

FIELDER SHIRT // ADULT 229523

- Tri-Blend Vintage Heather is constructed with 50% polyester, 37% cotton and 13% rayon and has the softest feel
- Contrasting, ¾ length sleeves with stripes
- Raw-edged bib hem with contrasting cover-stitch detail
- Raglan sleeves for maximum mobility
- Tagless labeling for added comfort

229523 MSRP: $25.00 ADULT S-3X SEMI-FITTED

COORDINATING ENTHUSE SHIRT
JUNIORS' 229316, PG. 109

TEMPLATE SP103

NEW

ROTATE SHIRT // ADULT 229520

- Tri-blend Vintage Heather fabric is 50% polyester, 37% cotton and 13% rayon
- Raglan sleeves for maximum mobility
- Contrast topstitching on sleeves coordinates with body colors

229520 MSRP: $22.00 ADULT S-3X CLASSIC FIT

V-NECKLINE

TEMPLATE SP88

CENTURY TEE // ADULT 229519

- Tri-blend Vintage Heather fabric is 50% polyester, 37% cotton and 13% rayon
- Raglan sleeves for maximum mobility
- Contrast topstitching on sleeves coordinates with body colors

229519 MSRP: $22.00 ADULT S-3X SEMI-FITTED

VINTAGE GREY/ VINTAGE BLACK D07 | VINTAGE GREY/ VINTAGE FOREST D08 | VINTAGE GREY/ VINTAGE MAROON D10 | VINTAGE GREY/ VINTAGE NAVY D11

VINTAGE GREY/ VINTAGE ORANGE D12 | VINTAGE GREY/ VINTAGE PURPLE D13 | VINTAGE GREY/ VINTAGE ROYAL D14 | VINTAGE GREY/ VINTAGE SCARLET G22

VINTAGE BLACK/ VINTAGE GREY M44 | VINTAGE BLACK/ VINTAGE ORANGE M42 | VINTAGE BLACK/ VINTAGE SCARLET M43 | VINTAGE FOREST/ VINTAGE GREY M45 | VINTAGE KELLY/ VINTAGE GREY M46

VINTAGE MAROON/ VINTAGE GREY M47 | VINTAGE NAVY/ VINTAGE GREY M48 | VINTAGE PURPLE/ VINTAGE GREY M50 | VINTAGE ROYAL/ VINTAGE GREY M51 | VINTAGE SCARLET/ VINTAGE GREY M52

NEW

TIDAL SHIRT // ADULT 222413

- Dry-Excel™ Micro-Interlock is a smooth polyester fabric with high mechanical stretch and moisture wicking properties
- Tagless labeling for added comfort
- Infrared dot printed dry-Excel™ pin-hole micromesh
- See full details on product pg. 92

222413 MSRP: $24.00 ADULT XS-3X

- BLACK/WHITE PRINT D75
- DK MAROON/WHITE PRINT D79
- FOREST/WHITE PRINT D77
- GRAPHITE/WHITE PRINT D47
- ORANGE/WHITE PRINT D81
- PURPLE/WHITE PRINT D82
- ROYAL/WHITE PRINT D83
- SCARLET/WHITE PRINT D84
- TRUE NAVY/WHITE PRINT D80
- WHITE/WHITE PRINT D85

NEW

DEVOTE SHIRT // ADULT 222410/ YOUTH 222210/LADIES' 222310

- Dry-Excel™ Micro-Interlock is a smooth polyester fabric with high mechanical stretch that includes superior wicking technology and an odor-resistant treatment
- 4-way stretch mesh inserts provide ventilation
- Contrasting flatlock stitching reduces skin abrasion
- See full details on product pg. 94

222410 MSRP: $20.00 ADULT S-3X
222210 MSRP: $18.00 YOUTH S-XL
222310 MSRP: $20.00 LADIES' XS-2X

- BLACK/GRAPHITE R17
- BRIGHT BLUE/GRAPHITE D40
- BRIGHT YELLOW/GRAPHITE D41
- DK MAROON/GRAPHITE 822
- FOREST/GRAPHITE F10
- GRAPHITE/WHITE R04
- LIME/GRAPHITE 850
- ORANGE/GRAPHITE D43
- POWER PINK/GRAPHITE 824
- PURPLE/GRAPHITE D46
- ROYAL/GRAPHITE S65
- SCARLET/GRAPHITE T22
- TRUE NAVY/GRAPHITE D44
- WHITE/GRAPHITE 751

ZOOM SHIRT // ADULT 222449/ YOUTH 222249/LADIES' 222349

- Dry-Excel™ Micro-Interlock is a smooth polyester fabric with high mechanical stretch that includes superior wicking technology and an odor-resistant treatment
- V-neckline and raglan sleeves on Ladies'
- See full details on product pg. 97

222449 MSRP: $11.50 ADULT S-3X, SELECT COLORS S-4X
222249 MSRP: $10.50 YOUTH S-L
222349 MSRP: $11.50 LADIES' XS-2X

- BLACK 080 (Big 4X)
- NEW BRIGHT ORANGE K48
- NEW BRIGHT YELLOW T50
- CARDINAL J36 (Adult/Youth Only)
- DK MAROON T38
- FOREST 038
- GRAPHITE 059
- KELLY 030 (Adult/Youth Only)
- LT GOLD 178
- ORANGE 029
- NEW POWER PINK 809
- PURPLE 050
- ROYAL 060
- SCARLET 083
- SILVER GREY 016 (Big 4X)
- TRUE NAVY F85 (Big 4X)
- UNIV BLUE S48
- VEGAS GOLD 023 (Adult/Youth Only)
- WHITE 005 (Big 4X)

ELECTRIFY SHIRT // ADULT 222472/ YOUTH 222272/LADIES' 222372

- Dry-Excel™ Heathered Micro-Interlock is a smooth polyester fabric with high mechanical stretch and moisture wicking properties
- V-neckline on Ladies'
- See full details on product pg. 96

222472 MSRP: $17.00 ADULT S-3X
222272 MSRP: $15.00 YOUTH S-L
222372 MSRP: $17.00 LADIES' XS-2X

- ATHLETIC HEATHER 018
- BLACK HEATHER U36
- CARDINAL HEATHER T04
- FOREST HEATHER U41
- KELLY HEATHER U10
- LT GOLD HEATHER U63
- MAROON HEATHER T09
- NAVY HEATHER U22
- ORANGE HEATHER U78
- PURPLE HEATHER U86
- ROYAL HEATHER U55
- SCARLET HEATHER T20

SPARK SHIRT // ADULT 222459/ YOUTH 222259/LADIES' 222364

- Dry-Excel™ Micro-Interlock is a smooth polyester fabric with high mechanical stretch that includes superior wicking technology and an odor-resistant treatment
- Matching self-collar and cuffs
- See full details on product pg. 87

222459 MSRP: $20.00 ADULT S-3X, SELECT COLORS S-4X
222259 MSRP: $18.00 YOUTH S-L
222364 MSRP: $20.00 LADIES' XS-2X

- BLACK 080 (Big 4X)
- DK MAROON T38
- FOREST 038
- KELLY 030 (Adult, Youth Only)
- LT GOLD 178
- ORANGE 029
- POWER PINK 809 (Ladies' Only)
- PURPLE 050
- ROYAL 060
- SCARLET 083
- SILVER GREY 016 (Big 4X)
- TRUE NAVY F85 (Big 4X)
- VEGAS GOLD 023 (Adult, Youth Only)
- WHITE 005 (Big 4X)

NEW

LONG SLEEVE ELECTRIFY // ADULT 222432/YOUTH 222232/ LADIES' 222332

- Dry-Excel™ Heathered Micro-Interlock is a smooth polyester fabric with high mechanical stretch that includes superior wicking technology and an odor-resistant treatment
- Matching self-collar and cuffs
- See full details on product pg. 87

222432 MSRP: $24.00 ADULT S-3X
222232 MSRP: $22.00 YOUTH S-XL
222332 MSRP: $24.00 LADIES' XS-2X

- ATHLETIC HEATHER 018
- BLACK HEATHER U36
- NAVY HEATHER U22
- ROYAL HEATHER U55
- SCARLET HEATHER T20

BOOM HOODIE // ADULT 222800

- Wik-Sof™ dry-Excel™ Performance Fleece is a smooth polyester fabric and dries fast to provide superior comfort and warmth
- All-over grey print with contrasting dry-Excel™ pin-hole micromesh trim
- Matching self-cuffs and bottom hem
- See full details on product pg. 59

222800 MSRP: $46.50 ADULT XS-3X

- GREY PRINT/BLACK G40
- GREY PRINT/FOREST G41
- GREY PRINT/LT GOLD G42
- GREY PRINT/MAROON G43
- GREY PRINT/NAVY G44
- GREY PRINT/ORANGE G45
- GREY PRINT/PURPLE G46
- GREY PRINT/ROYAL G47
- GREY PRINT/SCARLET G48
- GREY PRINT/WHITE G49

CHAOS HOODIE // ADULT 222480

- Wik-Sof™ dry-Excel™ Performance Fleece is a smooth polyester fabric and dries fast to provide superior comfort and warmth
- Drawstring hood
- No drawstring or eyelet on hood for XXS and XS
- Coordinating pants: Adult 222481, Ladies' 222379, pg. 60
- See full details on product pg. 61

222480 MSRP: $43.50 ADULT XXS-3X

- BLACK/ORANGE 423
- BLACK/SCARLET 500
- BLACK/WHITE 420
- FOREST/WHITE 436
- MAROON/WHITE 380
- NAVY/WHITE 301
- ROYAL/WHITE 280
- SCARLET/WHITE 408
- WHITE/BLACK 226
- WHITE/GREY R73
- WHITE/NAVY 221
- WHITE/ROYAL 220
- WHITE/SCARLET 235

FUSE HOODIE // ADULT 222808/ YOUTH 222828

- Our 60% cotton/40% polyester sweatshirt fleece is 9 oz. in weight and has an extremely soft feel
- Fully lined hood with jersey
- No drawstring on Youth
- Coordinating pants: Adult 222809, Youth 222829, pg. 63
- See full details on product pg. 62

222808 MSRP: $36.50 ADULT S-3X, SELECT COLORS S-4X
222828 MSRP: $33.50 YOUTH S-XL

- BLACK 080 (Big 4X)
- CHARCOAL HEATHER 017 (Big 4X)
- FOREST 038
- GRAPHITE 059 (Big 4X)
- MAROON 045
- NAVY 065 (Big 4X)
- ORANGE 029
- PURPLE 050
- ROYAL 060
- SCARLET 083

WIPEOUT HOODIE // ADULT 222489

- Our 60% cotton/40% polyester sweatshirt fleece is 9 oz. in weight and has an extremely soft feel
- Fully lined hood with jersey
- Front pouch pocket
- No drawstring or eyelet on hood for size XXS and XS
- Coordinating pants: Adult 222809, Youth 222829, pg. 63
- See full details on product pg. 63

222489 MSRP: $39.50 ADULT XXS-3X

- BLACK/LT GOLD R16
- BLACK/ORANGE 423
- BLACK/SCARLET 500
- BLACK/WHITE 420
- FOREST/WHITE 436
- GRAPHITE/BLACK 172
- GRAPHITE/NAVY U93
- GRAPHITE/ROYAL U96
- GRAPHITE/SCARLET 171
- GRAPHITE/WHITE R04
- MAROON/WHITE 380
- NAVY/WHITE 301
- PURPLE/WHITE 450
- ROYAL/WHITE 280
- SCARLET/WHITE 408

DESTROYER PULLOVER // ADULT 229108/YOUTH 229208

- Micron™ polyester is a lightweight, wind/water-resistant fabric
- Heather Grey jersey and nylon lining
- Shockcord on Adult with adjustable open bottom
- Youth style features non-adjustable hem
- Coordinating pants: Adult 229095, Youth 229295, pg. 44
- See full details on product pg. 45

229108 MSRP: $47.00 ADULT S-3X
229208 MSRP: $44.00 YOUTH S-XL

- BLACK/LT GOLD/WHITE R21
- BLACK/ORANGE/WHITE 611
- BLACK/SCARLET/WHITE R20
- BLACK/VEGAS GOLD/WHITE 612
- CARDINAL/GREY/WHITE T12
- FOREST/BLACK/WHITE 148
- GRAPHITE/BLACK/WHITE U73
- MAROON/BLACK/WHITE 524
- NAVY/GREY/WHITE S32
- NAVY/LT GOLD/WHITE S30
- NAVY/VEGAS GOLD/WHITE 312
- PURPLE/BLACK/WHITE 497
- ROYAL/BLACK/WHITE 526
- ROYAL/LT GOLD/WHITE S70
- SCARLET/BLACK/WHITE 952

ACCLAIM PULLOVER // ADULT 229107/YOUTH 229207

- Micron™ polyester is a lightweight, wind/water-resistant fabric
- Easy-entry front pockets
- Flat front hem design with elasticized back and cuffs
- Coordinating pants: Adult 229095, Youth 229295, pg. 44
- See full details on product pg. 45

229107 MSRP: $46.00 ADULT XS-4X
229207 MSRP: $43.00 YOUTH S-L

- BLACK/LT GOLD/WHITE R21
- BLACK/ORANGE/WHITE 611
- BLACK/SCARLET/WHITE R20
- BLACK/VEGAS GOLD/WHITE 612
- CARDINAL/GRAPHITE/WHITE T26
- DK GREEN/BLACK/WHITE 520
- GRAPHITE/BLACK/WHITE U73
- KELLY/BLACK/WHITE 616
- MAROON/BLACK/WHITE 524
- NAVY/GRAPHITE/WHITE 371
- NAVY/LT GOLD/WHITE S30
- NAVY/SCARLET/ WHITE 300
- NAVY/VEGAS GOLD/WHITE 312
- PURPLE/BLACK/WHITE 497
- ROYAL/BLACK/WHITE 526
- ROYAL/LT GOLD/WHITE S70
- SCARLET/BLACK/WHITE 952
- UNIV BLUE/GRAPHITE/WHITE U59

ACCESSORIES

WHAT'S NEW

NEW BAGS PG. 124

NEW PROP BACKPACK PG. 125

NEW COMEBACK COLLECTION COLD WEATHER ACCESSORIES PG. 132

NEW COMEBACK BEANIE PG. 133

NEW COMEBACK SCARF PG. 132

NEW COMEBACK GLOVES PG. 132

NEW ADMIRE VEST PG. 19

NEW

ACTIVATE SOCK // ADULT XL 223610/ ADULT 223810/INTERMEDIATE 223910/ YOUTH 223210

- 55% polyester, 22% nylon, 20% cotton, 3% spandex
- Wicks moisture away from body
- Calf-length
- Left and right foot construction for improved fit
- Extra cushioning and support in areas of the foot and ankle that are susceptible to rubbing, impact or injury
- Arch compression reduces fatigue and aids circulation

223610 MSRP: $10.00 ADULT XL
223810 MSRP: $10.00 ADULT
223910 MSRP: $10.00 INTERMEDIATE
223210 MSRP: $10.00 YOUTH

BLACK/ LIGHT GOLD R16 | BLACK/ ORANGE 423 | BLACK/ POWER PINK 484 | BLACK/ WHITE 420 | FOREST/ WHITE 436 | GRAPHITE/ WHITE R04

KELLY/ WHITE 340 | MAROON/ WHITE 380 | NAVY/ WHITE 301 | ROYAL/ WHITE 280 | SCARLET/ WHITE 408 | WHITE/ BLACK 226

NEW

COMPETE SOCK // ADULT 223811/ INTERMEDIATE 223911/YOUTH 223211

- 75% acrylic, 15% polyester, 4% spandex, 4% elastic, 2% nylon
- Wicks moisture away from body
- Knee-length
- Arch and ankle support
- Lightweight microfiber yarns offer support while remaining soft to the touch

223811 MSRP: $8.00 ADULT
223911 MSRP: $8.00 INTERMEDIATE
223211 MSRP: $8.00 YOUTH

BLACK 080 | BRIGHT YELLOW T50 | CARDINAL J36 | FOREST 038 | KELLY 030 | LIGHT GOLD 178

LIME 096 | MAROON 045 | NAVY 065 | ORANGE 029 | POWER PINK 809 | PURPLE 050

ROYAL 060 | SCARLET 083 | UNIVERSITY BLUE S48 | VEGAS GOLD 023 | WHITE 005

NEW

REACT SOCK // ADULT 223812/ INTERMEDIATE 223912/YOUTH 223212

- 80% acrylic, 14% nylon, 6% elastic
- Knee-length tube sock
- Fully cushioned foot

223812 MSRP: $6.00 ADULT
223912 MSRP: $6.00 INTERMEDIATE
223212 MSRP: $6.00 YOUTH

COORDINATE SOCKS WITH ANY UNIFORM FOR A COMPLETE TEAM LOOK.

BLACK 080 | FOREST 038 | MAROON 045 | NAVY 065

ROYAL 060 | SCARLET 083 | WHITE 005

SOCK SIZING

	ADULT XL	ADULT	INTERMEDIATE	YOUTH
SHOE SIZE	MEN'S 13-15	MEN'S 8-13	MEN'S 4½-7½ & LADIES' 5½-10½	LADIES' 4-5 & YOUTH 1-4

NEW

INTUITION BAG // 229303

- Lightweight, quilted, 100% nylon
- Spacious main compartment with dual inside pockets
- Exterior zippered pocket for securing valuables
- Adjustable/detachable shoulder strap with techy fashion buckles
- Rubber string zipper pulls
- Front pocket sized for decoration
- Size: 21" x 11" x 12"

229303 MSRP: $36.00

PERFORMANCE PROMISE

PERFORMANCE ON THE FIELD, ON THE SIDELINE AND IN THE STANDS. **GUARANTEED.**

SEE PAGE 219 FOR DETAILS

TECHY BUCKLES

TEMPLATE G2

GREAT FOR LADIES' TEAMS

BLACK
080

BLUE
054

BRIGHT BLUE
G25

BRIGHT YELLOW
T50

GRAPHITE
059

GREEN
732

LIME
096

MAROON
045

ORANGE
029

POWER PINK
809

PURPLE
050

RED
040

NEW

PROP BACKPACK // 229009

- Shiny dobby textured fabric, 100% polyester
- Interior pocket organizer and valuables pocket
- Lower mesh side pocket for water bottle or baseball bat with elastic loop at top to secure bat
- Aero mesh back for breathability
- Size: 19.5" x 13" x 10"

229009 MSRP: $48.00

BLACK/
BLACK/GRAPHITE
E09

BLACK/
LIGHT GOLD/GRAPHITE
G12

BLACK/
ORANGE/GRAPHITE
G11

BLACK/
SCARLET/GRAPHITE
W17

BRIGHT YELLOW/
WHITE/GRAPHITE
D38

FOREST/
WHITE/GRAPHITE
G13

LIME/
WHITE/GRAPHITE
D39

MAROON/
WHITE/GRAPHITE
392

NAVY/
LIGHT GOLD/GRAPHITE
G19

NAVY/
WHITE/GRAPHITE
372

POWER PINK/WHITE/
GRAPHITE
G20

PURPLE/
WHITE/GRAPHITE
696

ROYAL/
WHITE/GRAPHITE
191

SCARLET/
WHITE/GRAPHITE
G14

REGULATION BAG // MEDIUM 229403/LARGE 229404

- Shiny dobby textured fabric, 100% polyester, water-resistant
- Large main compartment with two-way zipper
- Front zip-off decoration/pocket flap with darts for extra storage space
- Ventilated end compartment sized for holding shoes or wet storage
- Zippered end pocket for securing valuables
- Inside pocket for stowing small items
- Adjustable/detachable padded shoulder strap
- Comfortable padded handle
- Removable hard bottom
- Medium size: 22.5" x 11" x 12"
- Large size: 29.5" x 12" x 13"

229403 MSRP: $40.00
229404 MSRP: $50.00

LEAGUE BAG // 229411
TOURNAMENT BAG // 229412

- Heavyweight oxford nylon, water-resistant
- Large main compartment with two-way zipper
- Bellowed front zippered pocket
- Adjustable/detachable padded shoulder strap
- Comfortable padded handle
- Removable hard bottom
- League Bag size: 21" x 11" x 12"
- Tournament bag features zippered end compartments sized for holding shoes or wet storage
- Tournament Bag size: 28" x 13" x 14"

229411 MSRP: $33.00
229412 MSRP: $42.00

BLACK/BLACK/WHITE
529

BLACK/CARDINAL/WHITE
R34

BLACK/KELLY/WHITE
R35

BLACK/LT GOLD/WHITE
R21

BLACK/UNIV BLUE/WHITE
R36

BLACK/VEGAS GOLD/WHITE
612

DK GREEN/BLACK/WHITE
520

MAROON/BLACK/WHITE
524

NAVY/BLACK/WHITE
311

NAVY/LT GOLD/WHITE
S30

NAVY/SCARLET/WHITE
300

NAVY/VEGAS GOLD/WHITE
312

ORANGE/BLACK/WHITE
322

PURPLE/BLACK/WHITE
497

ROYAL/BLACK/WHITE
526

ROYAL/LT GOLD/WHITE
S70

SCARLET/BLACK/WHITE
952

SCARLET/GREY/WHITE
T30

PRACTICE BAG // 229402

- Super heavyweight oxford canvas, water-resistant polyester
- Large main compartment with two-way zipper
- Bellowed front zippered pocket
- Zippered end compartments
- Adjustable/detachable shoulder strap
- Comfortable padded handle
- Removable hard bottom
- Size: 21" x 10" x 9"

229402 MSRP: $32.00

BLACK/BLACK 425

MAROON/BLACK 388

NAVY/BLACK S14

ROYAL/BLACK 289

SCARLET/BLACK 406

SPORTSMAN BACKPACK // 229413

- Heavyweight oxford nylon, water-resistant
- Large main compartment with two-way zipper
- Bellowed front zippered pocket
- Ventilated side pockets sized for holding shoes or wet storage
- Padded construction, adjustable shoulder straps
- Size: 15" x 18" x 10"

229413 MSRP: $33.00

BLACK/BLACK/ WHITE 529

DK GREEN/ BLACK/WHITE 520

MAROON/BLACK/ WHITE 524

NAVY/BLACK/ WHITE 311

ORANGE/ BLACK/WHITE 322

PURPLE/ BLACK/WHITE 497

ROYAL/BLACK/ WHITE 526

SCARLET/ BLACK/WHITE 952

PLAYOFF BAG // MEDIUM 229417/LARGE 229418

- Super heavyweight oxford canvas with polyester exterior and water-resistant backing for durability in any environment
- Spacious main compartment
- Inside zippered valuables pocket
- Medium size: 21" x 10" x 10"
- Large size: 28" x 12" x 12"

229417 MSRP: $23.00
229418 MSRP: $27.00

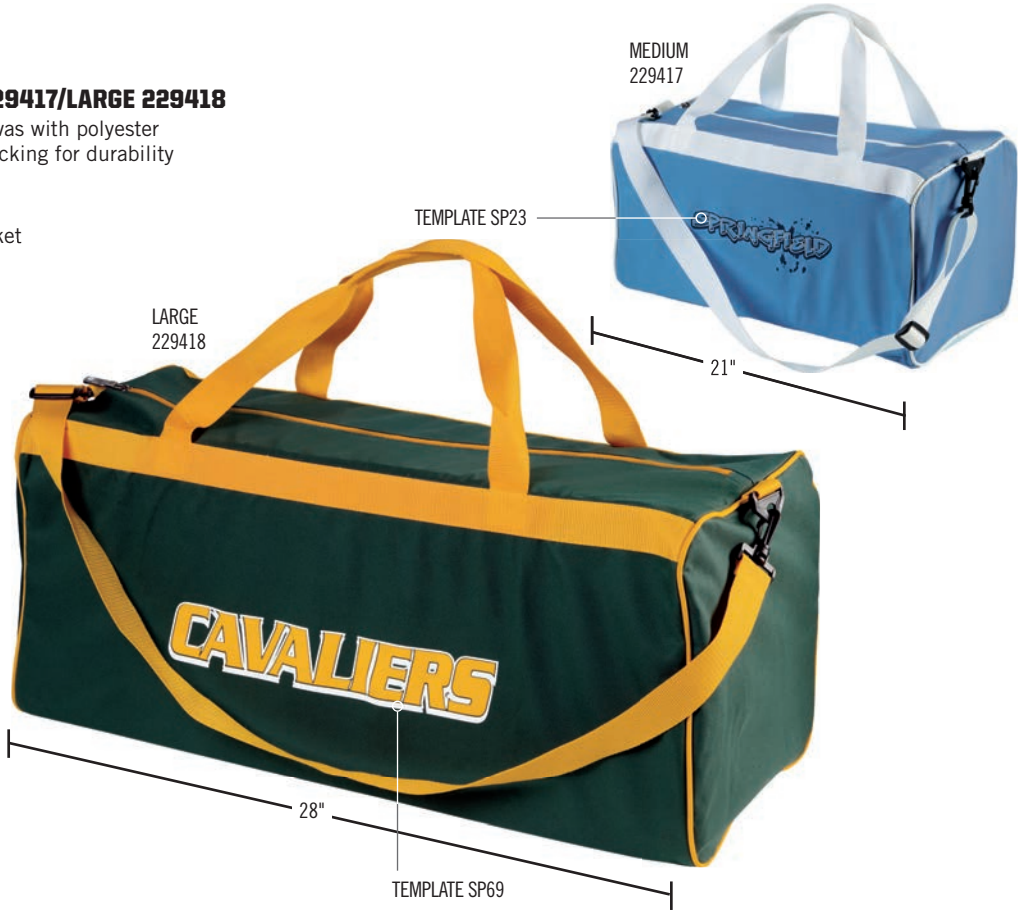

CUSTOM LOOK, STOCK AVAILABILITY

BLACK/LT GOLD R16 | BLACK/ORANGE 423 | BLACK/SCARLET 500 | BLACK/VEGAS GOLD 255 | BLACK/WHITE 420 | CARDINAL/WHITE 409 | DK GREEN/LT GOLD S03

DK GREEN/WHITE 438 | KELLY/WHITE 340 | MAROON/WHITE 380 | ORANGE/WHITE 320 | NAVY/LT GOLD S28 | NAVY/VEGAS GOLD 256

NAVY/WHITE 301 | PURPLE/WHITE 450 | ROYAL/LT GOLD S67 | ROYAL/WHITE 280 | SCARLET/WHITE 408 | UNIV BLUE/WHITE S49

DAY-PAK BAG // 229409

- Oxford nylon, water-resistant, medium weight
- Double drawstring cinch closure
- Inside zippered valuables pocket
- Size: 13" x 18"

229409 MSRP: $10.00

BLACK/ BLACK/ WHITE 529 | CARDINAL/ BLACK/ WHITE T10 | DK GREEN/ BLACK/ WHITE 520 | GREY/ SCARLET/ WHITE R08 | LT GOLD/ BLACK/ WHITE T61 | MAROON/ BLACK/ WHITE 524 | NAVY/ BLACK/ WHITE 311

ORANGE/ BLACK/ WHITE 322 | PINK/ BLACK/ WHITE 685 | PURPLE/ BLACK/ WHITE 497 | ROYAL/ BLACK/ WHITE 526 | SCARLET/ BLACK/ WHITE 952 | UNIV BLUE/ BLACK/ WHITE S50

HOME AND AWAY BAG // 229414

- Oxford nylon, water-resistant, medium weight
- Reversible design allows for front and back decoration
- Double drawstring cinch closure
- Inside zippered valuables pocket
- Size: 14" x 19"

229414 MSRP: $10.00

REVERSIBLE!

BLACK/ LT GOLD R16 | BLACK/ ORANGE 423 | BLACK/ SCARLET 500 | BLACK/ WHITE 420 | CARDINAL/ WHITE 409 | DK GREEN/ WHITE 438

KELLY/ WHITE 340 | MAROON/ WHITE 380 | NAVY/ LT GOLD S28 | NAVY/ WHITE 301 | PINK/ WHITE 453

PURPLE/ WHITE 450 | ROYAL/ WHITE 280 | SCARLET/ GREY T24 | SCARLET/ WHITE 408 | UNIV BLUE/ WHITE S49

ULTIMATE-PAK BAG // 229410

- Oxford nylon, water-resistant, medium weight
- Ventilated exterior pocket, sized for holding shoes or wet storage
- Double drawstring cinch closure
- Inside zippered valuables pocket
- Size: 16 ¼" x 20"

229410 MSRP: $17.00

BLACK/ BLACK/WHITE 529 | DK GREEN/ BLACK/WHITE 520 | MAROON/ BLACK/WHITE 524 | NAVY/ BLACK/WHITE 311

ORANGE/ BLACK/WHITE 322 | PURPLE/ BLACK/WHITE 497 | ROYAL/ BLACK/WHITE 526 | SCARLET/ BLACK/WHITE 952

TAILGATE BLANKET // 223856

- 10.8 oz. micro-denier polyester knit
- Anti-pill, luxurious tufted fabric
- Clean finished edges with matching cover-stitch hems
- Size: 54" x 80"

223856 MSRP: $28.00

BLACK 080
DK GREEN 035
MAROON 045
NAVY 065
OXFORD GREY R50
PINK 104
ROYAL 060
SCARLET 083

EXTREMELY SOFT

BOOSTER BLANKET // 223857

- 9 oz. Suprema sweatshirt fleece blanket
- Great for jumbo screen prints
- Extra-large size: 54" x 76"

223857 MSRP: $30.00

COMFORTABLE LIKE YOUR FAVORITE SWEATSHIRT

ATHLETIC PURPLE 066
BLACK 080
CHARCOAL HEATHER 017
DK GREEN 035
MAROON 045
NAVY 065
POWER PINK 809
ROYAL 060
SCARLET 083

ZIPPERED VINYL BAG OR BARREL STRAP AVAILABLE AT HOLLOWAYUSA.COM

NAVY 065
MAROON 045
DK GREEN 035
SCARLET 083
SILVER HEATHER R12
PURPLE 050
BLACK 080
CHARCOAL HEATHER 017
ROYAL 060
ORANGE 029
TEMPLATE FS30

STADIUM BLANKET // 223851

- Canyon™ fleece, 14.7 oz. spun polyester, anti-pill
- Matching overlock stitched edges
- Size: 50" x 60"

223851 MSRP: $24.00

NEW
COMEBACK GLOVES // 223838

- Warm and soft 100% acrylic rib-knit
- Text-touch knit on fingers to enable use with touch-screen devices
- Double layered cuffs with stretch
- Not decoration friendly

223838 MSRP: $15.00 ONE SIZE

TECH FINGERS FOR TOUCH SCREENS!

SEE PG. 122 FOR THE COLLECTION LOOK

NEW
COMEBACK SCARF // 223836

- Warm and soft 100% acrylic rib-knit
- Decoration access areas in each end of scarf
- Built-in hand warming pockets
- Tassel detail

223836 MSRP: $20.00 ONE SIZE

TEMPLATE H2

DECORATION ACCESS FOR EASY EMBROIDERY

BLACK/ LT GOLD/ GRAPHITE G12	BLACK/ ORANGE/ GRAPHITE G11	BLACK/ SCARLET/ GRAPHITE W17	BLACK/ WHITE/ GRAPHITE 355	BRIGHT BLUE/ WHITE/ GRAPHITE D37	BLACK/ LT GOLD/ GRAPHITE G12	BLACK/ ORANGE/ GRAPHITE G11	BLACK/ SCARLET/ GRAPHITE W17	BLACK/ WHITE/ GRAPHITE 355	BRIGHT BLUE/ WHITE/ GRAPHITE D37
BRIGHT YELLOW/ WHITE/ GRAPHITE D38	FOREST/ WHITE/ GRAPHITE G13	LIME/ WHITE/ GRAPHITE D39	MAROON/ WHITE/ GRAPHITE 392	NAVY/ LT GOLD/ GRAPHITE G19	BRIGHT YELLOW/ WHITE/ GRAPHITE D38	FOREST/ WHITE/ GRAPHITE G13	LIME/ WHITE/ GRAPHITE D39	MAROON/ WHITE/ GRAPHITE 392	NAVY/ LT GOLD/ GRAPHITE G19
NAVY/ WHITE/ GRAPHITE 372	POWER PINK/ WHITE/ GRAPHITE G20	PURPLE/ WHITE/ GRAPHITE 696	ROYAL/ WHITE/ GRAPHITE 191	SCARLET/ WHITE/ GRAPHITE G14	NAVY/ WHITE/ GRAPHITE 372	POWER PINK/ WHITE/ GRAPHITE G20	PURPLE/ WHITE/ GRAPHITE 696	ROYAL/ WHITE/ GRAPHITE 191	SCARLET/ WHITE/ GRAPHITE G14

NEW
COMEBACK BEANIE // 223835
- Warm and soft 100% acrylic rib-knit
- Tri-color pom-pom detail on top
- Folded hem

223835 MSRP: $15.00 ONE SIZE

FOLDED HEM

NEW
COMEBACK HEADBAND // 223837
- Warm and soft 100% acrylic rib-knit
- Decoration access through back

223837 MSRP: $10.00 ONE SIZE

DECORATION ACCESS FOR EASY EMBROIDERY

TEMPLATE UU

BLACK/ LT GOLD/ GRAPHITE G12	BLACK/ ORANGE/ GRAPHITE G11	BLACK/ SCARLET/ GRAPHITE W17	BLACK/ WHITE/ GRAPHITE 355	BRIGHT BLUE/ WHITE/ GRAPHITE D37
BRIGHT YELLOW/ WHITE/ GRAPHITE D38	FOREST/ WHITE/ GRAPHITE G13	LIME/ WHITE/ GRAPHITE D39	MAROON/ WHITE/ GRAPHITE 392	NAVY/ LT GOLD/ GRAPHITE G19
NAVY/ WHITE/ GRAPHITE 372	POWER PINK/ WHITE/ GRAPHITE G20	PURPLE/ WHITE/ GRAPHITE 696	ROYAL/ WHITE/ GRAPHITE 191	SCARLET/ WHITE/ GRAPHITE G14

BLACK/ LT GOLD/ GRAPHITE G12	BLACK/ ORANGE/ GRAPHITE G11	BLACK/ SCARLET/ GRAPHITE W17	BLACK/ WHITE/ GRAPHITE 355	BRIGHT BLUE/ WHITE/ GRAPHITE D37
BRIGHT YELLOW/ WHITE/ GRAPHITE D38	FOREST/ WHITE/ GRAPHITE G13	LIME/ WHITE/ GRAPHITE D39	MAROON/ WHITE/ GRAPHITE 392	NAVY/ LT GOLD/ GRAPHITE G19
NAVY/ WHITE/ GRAPHITE 372	POWER PINK/ WHITE/ GRAPHITE G20	PURPLE/ WHITE/ GRAPHITE 696	ROYAL/ WHITE/ GRAPHITE 191	SCARLET/ WHITE/ GRAPHITE G14

RECREATION BEANIE // 223834

- Lightweight cotton/acrylic knit features easy-clean durability with color stripe styling
- Slouchy fit with excellent shape retention
- Soft and breathable fabric
- One size fits most

223834 MSRP: $15.00 ONE SIZE

SLOUCH FIT

ENGAGER BEANIE // 223832

- Lightweight acrylic knit features easy-clean durability with color block styling
- One size fits most

223832 MSRP: $10.00 ONE SIZE

ATHLETIC HEATHER/ BLACK/LT GOLD U12
ATHLETIC HEATHER/ BLACK/ORANGE U13
ATHLETIC HEATHER/ BLACK/SCARLET U14
ATHLETIC HEATHER/ BLACK/WHITE 630
ATHLETIC HEATHER/ FOREST/WHITE U16
ATHLETIC HEATHER/ MAROON/WHITE 633
ATHLETIC HEATHER/ NAVY/LT GOLD U17
ATHLETIC HEATHER/ NAVY/WHITE 631
ATHLETIC HEATHER/ POWER PINK/WHITE U18
ATHLETIC HEATHER/ PURPLE/WHITE 632
ATHLETIC HEATHER/ ROYAL/WHITE 638
ATHLETIC HEATHER/ SCARLET/WHITE U30

BLACK/ LT GOLD/ WHITE R21
BLACK/ ORANGE/ WHITE 611
BLACK/ SCARLET/ WHITE R20
BLACK/ VEGAS GOLD/ WHITE 612
CARDINAL/ GRAPHITE/ WHITE T26
FOREST/ BLACK/ WHITE 148
GRAPHITE/ BLACK/ WHITE U73
KELLY/ BLACK/ WHITE 616
MAROON/ BLACK/ WHITE 524
NAVY/ GRAPHITE/ WHITE 371
NAVY/ LT GOLD/ WHITE S30
NAVY/ SCARLET/ WHITE 300
NAVY/ VEGAS GOLD/ WHITE 312
PURPLE/ BLACK/ WHITE 497
ROYAL/ BLACK/ WHITE 526
ROYAL/ LT GOLD/ WHITE S70
SCARLET/ BLACK/ WHITE 952
UNIV BLUE/ GRAPHITE/ WHITE U59

PERFORM BEANIE // 223833

- Omni-Sof™ microfleece has an extremely soft thicker outer layer for enhanced insulation and wind-resistance
- Reverse side features dry-Excel™ Performance Piqué™ textured polyester fabric
- One size fits most – ideal for average heads

223833 MSRP: $10.00 ONE SIZE

dry-Excel

REVERSIBLE – DECORATE BOTH SIDES

PERFECT FOR LASER ETCHING TEMPLATE M2

COLORS FOR BOTH PERFORM BEANIE AND ASSERTION SCARF

BLACK/ LT GOLD R16	BLACK/ ORANGE 423	BLACK/ SCARLET 500	BLACK/ VEGAS GOLD 255
BLACK/ WHITE 420	FOREST/ LT GOLD U40	FOREST/ WHITE 436	GRAPHITE/ CARDINAL U88
GRAPHITE/ KELLY U89	GRAPHITE/ PURPLE U95	GRAPHITE/ UNIV BLUE U97	GRAPHITE/ WHITE R04
MAROON/ WHITE 380	NAVY/ LT GOLD S28	NAVY/ VEGAS GOLD 256	NAVY/ WHITE 301
ROYAL/ LT GOLD S67	ROYAL/ WHITE 280	SCARLET/ WHITE 408	

ASSERTION SCARF // 223840

- Omni-Sof™ microfleece has an extremely soft thicker outer layer for enhanced insulation and wind-resistance
- Reverse side with dry-Excel™ Performance Piqué™ has a textured polyester surface with high mechanical stretch
- Size: 80" x 7"

223840 MSRP: $15.00 ONE SIZE

White sides of scarves are perfect for our Sublimation decoration technique. See pg. 200

dry-Excel

ELEMENT BEANIE // 223830

- Wik-Sof™ dry-Excel™ Performance Fleece has a smooth polyester surface and dries fast to provide superior comfort and warmth
- Comfortable Omni-Sof™ microfleece lining provides enhanced wind-resistance and added warmth
- One size fits most

223830 MSRP: $10.00 ONE SIZE

BACK

TEMPLATE K2

FRONT

dry-Excel

COLORS FOR BOTH ELEMENT BEANIE AND SPHERE HEADBAND

BLACK/ LT GOLD R16	BLACK/ ORANGE 423	BLACK/ SCARLET 500	BLACK/ VEGAS GOLD 255
BLACK/ WHITE 420	FOREST/ WHITE 436	MAROON/ WHITE 380	NAVY/ LT GOLD S28
NAVY/ VEGAS GOLD 256	NAVY/ WHITE 301	ROYAL/ WHITE 280	SCARLET/ WHITE 408

SPHERE HEADBAND // 223831

- Wik-Sof™ dry-Excel™ Performance Fleece has a smooth polyester surface and dries fast to provide superior comfort and warmth
- Comfortable Omni-Sof™ microfleece lining provides enhanced wind-resistance and added warmth
- Spandex bound hems
- One size fits most

223831 MSRP: $9.00 ONE SIZE

BACK

FRONT

dry-Excel

BASKETBALL

WHAT'S NEW

NEW
STOCK UNIFORM
PG. 142 & 147

NEW ADULT CUSTOM SUBLIMATED THROTTLE UNIFORM PG. 138

NEW LADIES' CUSTOM SUBLIMATED LIFTOFF UNIFORM PG. 138

CREATE YOUR CUSTOM SUBLIMATED UNIFORM IN MINUTES.

HOLLOWAY CUSTOM+™ SUBLIMATION

ORDER CUSTOM SUBLIMATION FROM HOLLOWAY IN 3 EASY STEPS

Our online uniform builder makes it easy to design your sublimated uniforms and see them before you place your order. Choose from colors, designs and patterns to create a custom look for your team.

LOG ON TO WWW.HOLLOWAYUSA.COM/CUSTOMSUBLIMATION AND FOLLOW THESE EASY STEPS:

1 BUILD IT.

- SELECT YOUR GENDER AND STYLE LINES

2 DESIGN IT.

- CHOOSE YOUR COLORS, PATTERN FILL AND LETTERING & NUMBERING

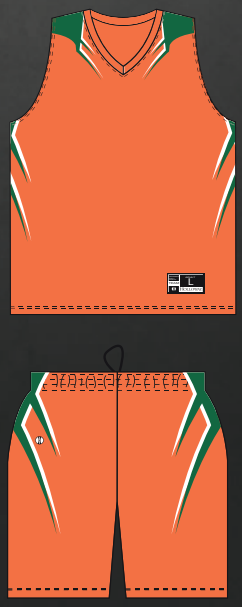

3 ORDER IT.

- REVIEW ROSTER AND INFORMATION AND SUBMIT YOUR ORDER TO AN AUTHORIZED HOLLOWAY DEALER

VISIT WWW.HOLLOWAYUSA.COM/CUSTOMSUBLIMATION TO GET STARTED

STAND OUT WITH CUSTOM SUBLIMATION

COMING SOON

HOLLOWAY.
CUSTOM+™
SUBLIMATION

NEW

CUSTOM SUBLIMATED UNIFORMS

- Dry-Excel™ Micro-Interlock is a smooth polyester fabric with high mechanical stretch that includes superior wicking technology and an odor-resistant treatment
- Full mesh back
- Ladies' racerback design
- Elasticized drawstring waist with gripper for secure tuck-in
- Inseams: Adult 9", Youth 8", Ladies' 8"

JERSEY
228110 MSRP: $55.00
ADULT S-3X CLASSIC FIT
MSRP: $53.00 YOUTH S-XL CLASSIC FIT
228310 MSRP: $55.00
LADIES' XS-2X CLASSIC FIT

SHORT
228111 MSRP: $55.00
ADULT S-3X CLASSIC FIT
MSRP: $53.00 YOUTH S-XL CLASSIC FIT
228311 MSRP: $55.00
LADIES' XS-2X CLASSIC FIT

SHOOTER SHIRT
228112 MSRP: $66.00
ADULT XS-3X CLASSIC FIT

Ease of Ordering.
Fast Turn Times.
Unmatched Reliability.

1 BUILD IT. 2 DESIGN IT. 3 ORDER IT.

Customizing your sublimated uniform is easy. Choose a design, then pick your colors, pattern fill, font and more. Go to **hollowayusa.com/customsublimation** to get started.

All uniforms are available in Adult, Youth and Ladies' sizing.

NEW DEMOLITION

SHOWN WITH CHISEL LETTERING & NUMBERING

NEW THROTTLE

SHOWN WITH CENTURY LETTERING & NUMBERING

NEW SPEEDY

SHOWN WITH BOSTON TRAFFIC LETTERING & NUMBERING

NEW REBOUND

SHOWN WITH PLAIN BLOCK LETTERING & NUMBERING

NEW LIFTOFF

SHOWN WITH CHISEL LETTERING & NUMBERING

NEW DEMOLITION

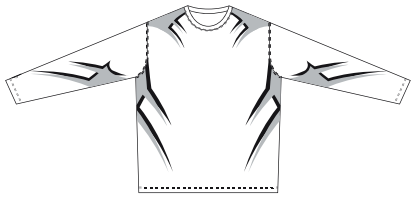

SHOWN WITH CHISEL LETTERING & NUMBERING

NEW THROTTLE

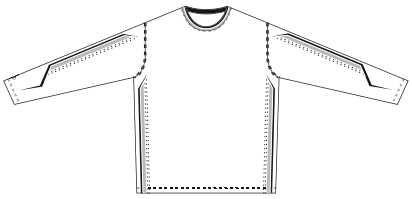

SHOWN WITH CENTURY LETTERING & NUMBERING

NEW WRECKAGE

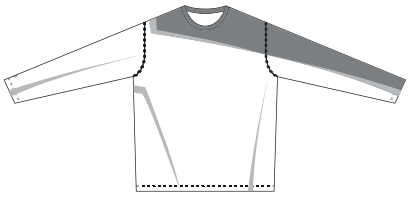

SHOWN WITH CONVICTION LETTERING & NUMBERING

ORDERING YOUR CUSTOM SUBLIMATION IS AS EASY AS 1, 2, 3

Visit **hollowayusa.com/customsublimation** to get started.

— COMING SOON —

HOLLOWAY CUSTOM+™ SUBLIMATION

1 BUILD IT.

SELECT YOUR GENDER:
Adult/Youth/Ladies'

SELECT YOUR STYLE LINES:

LIFTOFF
COLORS:
BLACK/POWER PINK/ WHITE

LETTERING & NUMBERING:
CHISEL

SPEEDY

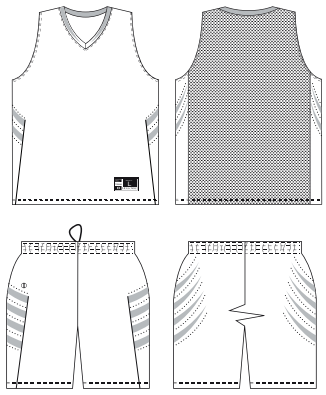

FRONT BACK

DEMOLITION

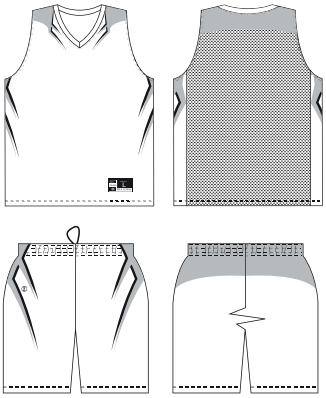

FRONT BACK

THROTTLE

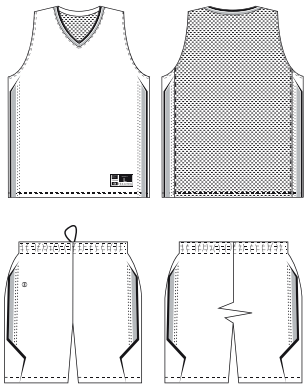

FRONT BACK

LIFTOFF

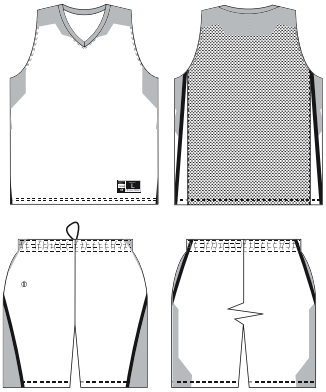

FRONT BACK

REBOUND

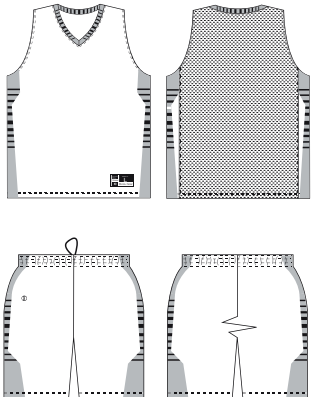

FRONT BACK

*See previous page for shooter shirts

2 DESIGN IT

CHOOSE YOUR COLORS:

BLACK	BLUE GREY	BRIGHT BLUE	BRIGHT YELLOW	CARDINAL	FOREST	GRAPHITE	KELLY	LT GOLD	MAROON	NAVY
ORANGE	POWER PINK	PURPLE	ROYAL	SCARLET	SILVER GREY	TEAL	UNIV BLUE	VEGAS GOLD	WHITE	

CHOOSE YOUR PATTERN FILL:

ARMOUR*

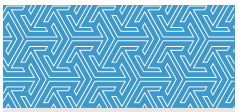
ARROWS

CAMOTECH*

CRACKED

FLIGHT

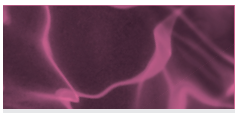
INFRARED WATER*

JAGGED

LEATHERHEAD

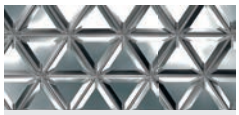
MACHINE

MODERN CAMO*

PAW PRINT

DIAMOND PLATE

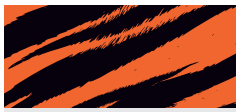
TIGER

WEB

ZEBRA

Patterns are larger than actual.
*Patterns are not available in Black, Forest, Maroon, Navy and Purple.

ADD YOUR LETTERING & NUMBERING:

PLAIN BLOCK
ABCDEFGHIJKLMNOPQR
STUVWXYZ1234567890

FULL BLOCK
ABCDEFGHIJKLMNOPQR
STUVWXYZ1234567890

CENTURY
ABCDEFGHIJKLMNOPQ
RSTUVWXYZ1234567890

FANCY
ABCDEFGHIJKLMNOPQRS
TUVWXYZ1234567890

CONVICTION
ABCDEFGHIJKLMNOPQRS
TUVWXYZ1234567890

BOSTON TRAFFIC
ABCDEFGHIJKLMNOPQR
STUVWXYZ1234567890

MACHINE
ABCDEFGHIJKLMNOP
QRSTUVWXYZ1234567890

CHISEL
ABCDEFGHIJKLMNOPQRS
TUVWXYZ1234567890

Add your team mascot. Choose from our stock mascot options at **hollowayusa.com/customsublimation**

3 ORDER IT

FILL OUT YOUR TEAM ROSTER. SPECIFY TEAM NUMBER, PLAYER NAME AND SIZE.

REVIEW AND SUBMIT YOUR ORDER TO AN AUTHORIZED HOLLOWAY DEALER
hollowayusa.com/customsublimation

Get coordinating fan or coaches wear! All pattern fills are available as sublimation decoration. See page 199 for details.

PERFORMANCE
PROMISE
PERFORMANCE ON THE FIELD, ON THE SIDELINE AND IN THE STANDS.
GUARANTEED.

SEE PAGE 219 FOR DETAILS

ADULT 224066/
YOUTH 224266

USE OUR NUMBERING AND LETTERING FOR A COMPLETE UNIFORM SOLUTION. VISIT DECORATION.HOLLOWAYUSA.COM

dry-Excel

ADULT 224067/
YOUTH 224267

NEW
LATERAL JERSEY
ADULT 224066/YOUTH 224266

- Dry-Excel™ Micro-Interlock is a smooth polyester fabric with high mechanical stretch that includes superior wicking technology and an odor-resistant treatment
- 4" wide side inserts with contrasting detail
- Conforms to current NFHS uniform design specifications

224066 MSRP: $30.50
ADULT S-3X SEMI-FITTED
224266 MSRP: $28.50
YOUTH S-XL SEMI-FITTED

NEW
LATERAL SHORT
ADULT 224067/YOUTH 224267

- Dry-Excel™ Micro-Interlock is a smooth polyester fabric with high mechanical stretch that includes superior wicking
- Elasticized drawstring waist with gripper for secure tuck-in
- Inseams: Adult 9", Youth 8"
- Conforms to current NFHS uniform design specifications

224067 MSRP: $30.50
ADULT S-3X CLASSIC FIT
224267 MSRP: $28.50
YOUTH S-XL CLASSIC FIT

BLACK/ WHITE 420 | FOREST/ WHITE 436 | GRAPHITE/ WHITE R04

POWER PINK/ WHITE 468 | ROYAL/ WHITE 280 | SCARLET/ WHITE 408

TRUE NAVY/ WHITE F90 | WHITE/ BLACK 226 | WHITE/ FOREST 223

WHITE/ ROYAL 220 | WHITE/ SCARLET 235 | WHITE/ TRUE NAVY F36

ADULT 224064/
YOUTH 224264

11" INSEAM

ADULT 224065/
YOUTH 224265

dry-Excel

PERFECT OPTION FOR AAU TEAMS

BLACK/ LT GOLD/ WHITE R21 | BLACK/ ORANGE/ WHITE 611 | BLACK/ SCARLET/ WHITE R20 | BLACK/ VEGAS GOLD/ WHITE 612

DK MAROON/ BLACK/ WHITE T14 | FOREST/ BLACK/ WHITE 148 | GRAPHITE/ WHITE/ WHITE U74 | NAVY/ LT GOLD/ WHITE S30

NAVY/ VEGAS GOLD/ WHITE 312 | PURPLE/ BLACK/ WHITE 497 | ROYAL/ BLACK/ WHITE 526 | ROYAL/ LT GOLD/ WHITE S70

UNIV BLUE/ GRAPHITE/ WHITE U59 | WHITE/ BLACK/ BLACK 505 | WHITE/ DK MAROON/ DK MAROON U75 | WHITE/ FOREST/ FOREST U70

WHITE/ NAVY/ NAVY R57 | WHITE/ ROYAL/ ROYAL R58 | WHITE/ SCARLET/ SCARLET R59

PRODIGY JERSEY // ADULT 224064/ YOUTH 224264

- Dry-Excel™ Micro-Interlock is a smooth polyester fabric with high mechanical stretch that includes superior wicking technology and an odor-resistant treatment
- Micro-Interlock contrasting inserts
- Comfortable, slim fit for unrestricted, faster movement
- 4" wide side detail
- Conforms to current NFHS uniform design specifications (with exception of Graphite/White/White)

224064 MSRP: $38.00
ADULT S-3X SEMI-FITTED
224264 MSRP: $36.00
YOUTH S-XL SEMI-FITTED

PRODIGY SHORT // ADULT 224065/ YOUTH 224265

- Dry-Excel™ Micro-Interlock is a smooth polyester fabric with high mechanical stretch that includes superior wicking technology and an odor-resistant treatment
- Micro-Interlock contrasting inserts
- Elasticized drawstring waist with gripper for secure tuck-in
- Inseams: Adult 11", Youth 10"
- Conforms to current NFHS uniform design specifications (with exception of Graphite/White/White)

224065 MSRP: $38.00
ADULT XS-3X SEMI-FITTED
224265 MSRP: $36.00
YOUTH S-XL SEMI-FITTED

ADULT 224062/
YOUTH 224262

11" INSEAM

ADULT 224063/
YOUTH 224263

dry-Excel

CARTHAGE JERSEY // ADULT 224062/ YOUTH 224262

- Dry-Excel™ Micro-Interlock is a smooth polyester fabric with high mechanical stretch that includes superior wicking technology and an odor-resistant treatment
- 4" wide side detail
- Comfortable, slim fit for unrestricted, faster movement
- Conforms to current NFHS uniform design specifications

224062 MSRP: $36.50
ADULT XS-3X SEMI-FITTED
224262 MSRP: $34.50
YOUTH S-L SEMI-FITTED

CARTHAGE SHORT // ADULT 224063/ YOUTH 224263

- Dry-Excel™ Micro-Interlock is a smooth polyester fabric with high mechanical stretch that includes superior wicking technology and an odor-resistant treatment
- 4" wide side detail
- Elasticized drawstring waist with gripper for secure tuck-in
- Inseams: Adult 11", Youth 10"
- Conforms to current NFHS uniform design specifications

224063 MSRP: $36.50
ADULT XS-3X SEMI-FITTED
224263 MSRP: $34.50
YOUTH S-L SEMI-FITTED

SIDE PANEL SCREEN PRINT OPTIONS

SHOWN WITH L13

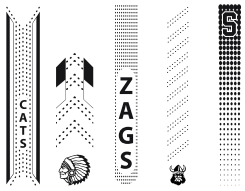

L11 L12 L13 L14 L15

1-COLOR PANEL SCREEN PRINT PRICED 2 PRINTS PER SHORT. 12 PC. MINIMUM

MSRP: $9.60

BLACK/ LT GOLD R16
BLACK/ ORANGE 423
BLACK/ SCARLET 500
BLACK/ WHITE 420
DK MAROON/ WHITE T41
FOREST/ WHITE 436
KELLY/ WHITE 340
NAVY/ LT GOLD S28
NAVY/ WHITE 301
PURPLE/ WHITE 450
ROYAL/ WHITE 280
SCARLET/ WHITE 408
WHITE/ BLACK 226
WHITE/ DK MAROON T73
WHITE/ FOREST 223
WHITE/ KELLY 222
WHITE/ NAVY 221
WHITE/ PURPLE 231
WHITE/ ROYAL 220
WHITE/ SCARLET 235

ADULT 224058/
YOUTH 224258

FULLY REVERSIBLE

REVERSIBLE JERSEY AND SHORT

9" INSEAM

ADULT 224059/
YOUTH 224259

dry-Excel

2 UNIFORMS FOR THE PRICE OF 1

SELECT JERSEY // ADULT 224058/ YOUTH 224258

- Dry-Excel™ Micro-Interlock is a smooth polyester fabric with high mechanical stretch that includes superior wicking technology and an odor-resistant treatment
- Fully reversible
- Bottom hems not sewn together for easy decoration access
- Conforms to current NFHS uniform design specifications

224058 MSRP: $46.00
ADULT XS-3X CLASSIC FIT
224258 MSRP: $44.00
YOUTH S-L CLASSIC FIT

SELECT SHORT // ADULT 224059/ YOUTH 224259

- Dry-Excel™ Micro-Interlock is a smooth polyester fabric with high mechanical stretch that includes superior wicking technology and an odor-resistant treatment
- Fully reversible
- Bottom hems not sewn together for easy decoration access
- Covered, elasticized drawstring waist
- Inseams: Adult 9", Youth 8"
- Conforms to current NFHS uniform design specifications

224059 MSRP: $46.00
ADULT XS-3X CLASSIC FIT
224259 MSRP: $44.00
YOUTH S-L CLASSIC FIT

FOR INFORMATION ON UNIFORM DECORATIONS, CHECK OUT OUR UNIFORM DECORATION GUIDE AT DECORATION.HOLLOWAYUSA.COM

BLACK/WHITE
420

DK MAROON/WHITE
T41

FOREST/WHITE
436

NAVY/WHITE
301

ORANGE/WHITE
320

PURPLE/WHITE
450

ROYAL/WHITE
280

SCARLET/WHITE
408

UNIV BLUE/WHITE
S49

DUNBAR JERSEY // ADULT 224052

- Dry-Excel™ 4-way stretch is a smooth polyester/spandex fabric with high stretch for extended range of motion and wicking technology with an odor-resistant treatment
- Nylon/spandex colors and polyester/spandex white to prevent color migration in laundering and storage
- Dry-Excel™ Dazzle Mesh inserts
- Conforms to current NFHS uniform design specifications

224052 MSRP: $46.00
ADULT XS-3X CLASSIC FIT

DUNBAR SHORT // ADULT 224053

- Dry-Excel™ 4-way stretch is a smooth polyester/spandex fabric with high stretch for extended range of motion and wicking technology with an odor-resistant treatment
- Nylon/spandex colors and polyester/spandex white to prevent color migration in laundering and storage
- Dry-Excel™ Dazzle Mesh inserts
- Elasticized drawstring waist with gripper for secure tuck-in
- Conforms to current NFHS uniform design specifications

224053 MSRP: $46.00
ADULT XS-3X CLASSIC FIT

VALOR JERSEY // ADULT 224060

- Dry-Excel™ 4-way stretch is a smooth polyester/spandex fabric with high stretch for extended range of motion and wicking technology with an odor-resistant treatment
- Nylon/spandex colors and polyester/spandex white to prevent color migration in laundering and storage
- Conforms to current NFHS uniform design specifications

224060 MSRP: $46.00
ADULT XS-3X CLASSIC FIT

VALOR SHORT // ADULT 224061

- Dry-Excel™ 4-way stretch is a smooth polyester/spandex fabric with high stretch for extended range of motion and wicking technology with an odor-resistant treatment
- Nylon/spandex colors and polyester/spandex white to prevent color migration in laundering and storage
- Elasticized drawstring waist with gripper for secure tuck-in
- Conforms to current NFHS uniform design specifications

224061 MSRP: $46.00
ADULT XS-3X CLASSIC FIT

LADIES' 224366

RACERBACK DESIGN

dry-Excel

ADULT 224067/
YOUTH 224267

WHITE UNIFORMS ARE PERFECT FOR SUBLIMATING TEAM NAMES AND NUMBERS

NEW

LATERAL JERSEY // LADIES' 224366

- Dry-Excel™ Micro-Interlock is a smooth polyester fabric with high mechanical stretch that includes superior wicking technology and an odor-resistant treatment
- 4" wide side inserts with contrasting detail
- Conforms to current NFHS uniform design specifications

224366 MSRP: $30.50
LADIES' XS-2X SEMI-FITTED

NEW

LATERAL SHORT // ADULT 224067/ YOUTH 224267

- Dry-Excel™ Micro-Interlock is a smooth polyester fabric with high mechanical stretch that includes superior wicking technology and an odor-resistant treatment
- Elasticized drawstring waist with gripper for secure tuck-in
- Inseams: Adult 9", Youth 8"
- Conforms to current NFHS uniform design specifications

224067 MSRP: $30.50
ADULT S-3X CLASSIC FIT
224267 MSRP: $28.50
YOUTH S-XL CLASSIC FIT

BLACK/ WHITE 420 | FOREST/ WHITE 436 | GRAPHITE/ WHITE R04

POWER PINK/ WHITE 468 | ROYAL/ WHITE 280 | SCARLET/ WHITE 408

TRUE NAVY/ WHITE F90 | WHITE/ BLACK 226 | WHITE/ FOREST 223

WHITE/ ROYAL 220 | WHITE/ SCARLET 235 | WHITE/ TRUE NAVY F36

LADIES' 224364

8" INSEAM

dry-Excel

LADIES' 224365

RACERBACK DESIGN

COORDINATING WRATH SHIRT ADULT 222477 PG. 153

BLACK/ LT GOLD/ WHITE R21 | BLACK/ ORANGE/ WHITE 611 | BLACK/ SCARLET/ WHITE R20 | BLACK/ VEGAS GOLD/ WHITE 612

DK MAROON/ BLACK/ WHITE T14 | FOREST/ BLACK/ WHITE 148 | GRAPHITE/ WHITE/ WHITE U74 | NAVY/ LT GOLD/ WHITE S30

NAVY/ VEGAS GOLD/ WHITE 312 | PURPLE/ BLACK/ WHITE 497 | ROYAL/ BLACK/ WHITE 526 | ROYAL/ LT GOLD WHITE S70

UNIV BLUE/ GRAPHITE/ WHITE U59 | WHITE/ BLACK/ BLACK 505 | WHITE/ DK MAROON/ DK MAROON U75 | WHITE/ FOREST/ FOREST U70

WHITE/ NAVY/ NAVY R57 | WHITE/ ROYAL/ ROYAL R58 | WHITE/ SCARLET/ SCARLET R59

PRODIGY JERSEY // LADIES' 224364

- Dry-Excel™ Micro-Interlock is a smooth polyester fabric with high mechanical stretch that includes superior wicking technology and an odor-resistant treatment
- Micro-Interlock contrasting inserts
- 4" wide side detail
- Conforms to current NFHS uniform design specifications (with exception of Graphite/ White/White)

224364 MSRP: $38.00
LADIES' XS-2X SEMI-FITTED

PRODIGY SHORT // LADIES' 224365

- Dry-Excel™ Micro-Interlock is a smooth polyester fabric with high mechanical stretch that includes superior wicking technology and an odor-resistant treatment
- Micro-Interlock contrasting inserts
- Elasticized drawstring waist with gripper for secure tuck-in
- Conforms to current NFHS uniform design specifications (with exception of Graphite/White/White)

224365 MSRP: $38.00
LADIES' XS-2X SEMI-FITTED

LADIES' 224362

8" INSEAM

LADIES' 224363

TAKE ADVANTAGE OF NUMBERING AND LETTERING FOR A COMPLETE UNIFORM SOLUTION. VISIT DECORATION.HOLLOWAYUSA.COM

dry-Excel

CARTHAGE JERSEY // LADIES' 224362

- Dry-Excel™ Micro-Interlock is a smooth polyester fabric with high mechanical stretch that includes superior wicking technology and an odor-resistant treatment
- 4" wide side detail
- Conforms to current NFHS uniform design specifications

224362 MSRP: $36.50
LADIES' XS-2X SEMI-FITTED

CARTHAGE SHORT // LADIES' 224363

- Dry-Excel™ Micro-Interlock is a smooth polyester fabric with high mechanical stretch that includes superior wicking technology and an odor-resistant treatment
- 4" wide side detail
- Elasticized drawstring waist with gripper for secure tuck-in
- Conforms to current NFHS uniform design specifications

224363 MSRP: $36.50
LADIES' XS-2X SEMI-FITTED

SIDE PANEL SCREEN PRINT OPTIONS

SHOWN WITH L13

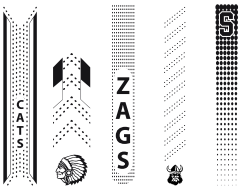

L11 L12 L13 L14 L15

1-COLOR PANEL SCREEN PRINT PRICED 2 PRINTS PER SHORT.
12 PC. MINIMUM

MSRP: $9.60

BLACK/ LT GOLD R16 | BLACK/ ORANGE 423 | BLACK/ SCARLET 500 | BLACK/ WHITE 420

DK MAROON/ WHITE T41 | FOREST/ WHITE 436 | KELLY/ WHITE 340 | NAVY/ LT GOLD S28

NAVY/ WHITE 301 | PURPLE/ WHITE 450 | ROYAL/ WHITE 280 | SCARLET/ WHITE 408

WHITE/ BLACK 226 | WHITE/ DK MAROON T73 | WHITE/ FOREST 223 | WHITE/ KELLY 222

WHITE/ NAVY 221 | WHITE/ PURPLE 231 | WHITE/ ROYAL 220 | WHITE/ SCARLET 235

LADIES' 224352

RACERBACK DESIGN

BREATHABLE STRETCH MICROMESH INSERTS

8" INSEAM

dry-Excel

LADIES' 224353

BLACK/ WHITE 420 | CARDINAL/ WHITE 409 | FOREST/ WHITE 436 | KELLY/ WHITE 340

MAROON/ WHITE 380 | NAVY/ WHITE 301 | PURPLE/ WHITE 450 | ROYAL/ WHITE 280

SCARLET/ WHITE 408 | WHITE/ BLACK 226 | WHITE/ CARDINAL 238 | WHITE/ FOREST 223

WHITE/ KELLY 222 | WHITE/ MAROON 224 | WHITE/ NAVY 221

WHITE/ PURPLE 231 | WHITE/ ROYAL 220 | WHITE/ SCARLET 235

LIBERTY JERSEY // LADIES' 224352

- Dry-Excel™ 4-way stretch is a smooth polyester/spandex fabric with high stretch for extended range of motion and wicking technology with an odor-resistant treatment
- Nylon/spandex colors and polyester/ spandex white to prevent color migration in laundering and storage
- Dry-Excel™ Dazzle Mesh inserts
- Conforms to current NFHS uniform design specifications

224352 MSRP: $46.00
LADIES' XS-2X CLASSIC FIT

LIBERTY SHORT // LADIES' 224353

- Dry-Excel™ 4-way stretch is a smooth polyester/spandex fabric with high stretch for extended range of motion and wicking technology with an odor-resistant treatment
- Nylon/spandex colors and polyester/ spandex white to prevent color migration in laundering and storage
- Dry-Excel™ Dazzle Mesh inserts
- Elasticized drawstring waist with gripper for secure tuck-in
- Inseam: 8"
- Conforms to current NFHS uniform design specifications

224353 MSRP: $46.00
LADIES' XS-2X CLASSIC FIT

LADIES' 224358/
YOUTH 224258

9" INSEAM

ADULT 224059/
YOUTH 224259

FULLY REVERSIBLE

REVERSIBLE JERSEY AND SHORT

dry-Excel

2 UNIFORMS FOR THE PRICE OF 1

WINDHAM JERSEY // LADIES' 224358
SELECT JERSEY // YOUTH 224258

- Dry-Excel™ Micro-Interlock is a smooth polyester fabric with high mechanical stretch that includes superior wicking technology and an odor-resistant treatment
- Fully reversible
- Bottom hems not sewn together for easy decoration access
- Conforms to current NFHS uniform design specifications

224358 MSRP: $46.00
LADIES' XS-2X CLASSIC FIT
224258 MSRP: $44.00
YOUTH S-L CLASSIC FIT

SELECT SHORT // ADULT 224059/ YOUTH 224259

- Dry-Excel™ Micro-Interlock is a smooth polyester fabric with high mechanical stretch that includes superior wicking technology and an odor-resistant treatment
- Fully reversible
- Bottom hems not sewn together for easy decoration access
- Covered, elasticized drawstring waist
- Inseams: Adult 9", Youth 8"
- Conforms to current NFHS uniform design specifications

224059 MSRP: $46.00
ADULT XS-3X CLASSIC FIT
224259 MSRP: $44.00
YOUTH S-L CLASSIC FIT

FOR INFORMATION ON UNIFORM DECORATIONS, CHECK OUT OUR UNIFORM DECORATION GUIDE AT DECORATION.HOLLOWAYUSA.COM

BLACK/WHITE
420

DK MAROON/WHITE
T41

FOREST/WHITE
436

NAVY/WHITE
301

ORANGE/WHITE
320

PURPLE/WHITE
450

ROYAL/WHITE
280

SCARLET/WHITE
408

UNIV BLUE/WHITE
S49

MAJESTY JERSEY // LADIES' 224360

- Dry-Excel™ 4-way stretch is a smooth polyester/spandex fabric with high stretch for extended range of motion and wicking technology with an odor-resistant treatment
- Nylon/spandex colors and polyester/spandex white to prevent color migration in laundering and storage
- Conforms to current NFHS uniform design specifications

224360 MSRP: $46.00
LADIES' XS-2X CLASSIC FIT

MAJESTY SHORT // LADIES' 224361

- Dry-Excel™ 4-way stretch is a smooth polyester/spandex fabric with high stretch for extended range of motion and wicking technology with an odor-resistant treatment
- Nylon/spandex colors and polyester/spandex white to prevent color migration in laundering and storage
- Elasticized drawstring waist with gripper for secure tuck-in
- Inseam: 8"
- Conforms to current NFHS uniform design specifications

224361 MSRP: $46.00
LADIES' XS-2X CLASSIC FIT

WRATH SHIRT // ADULT 222477

- Dry-Excel™ Performance Piqué™ is a textured polyester fabric with high mechanical stretch and wicking technology that lasts for the life of the garment
- Zip-neck styling with silicone detail

222477 MSRP: $45.00 ADULT XS-3X CLASSIC FIT

LIBERATE PANT // ADULT 222476/TALL 222676

- Dry-Excel™ Performance Piqué™ is a textured polyester fabric with high mechanical stretch and wicking technology that lasts for the life of the garment
- Dry-Excel™ pin-hole micromesh inserts placed along heat zones
- Wide elasticized drawstring waist
- Easy-entry side pockets

222476 MSRP: $37.00 ADULT XS-3X CLASSIC FIT
222676 MSRP: $47.00 TALL LT-3XLT CLASSIC FIT

ATHLETIC PURPLE/ BLACK/WHITE S84	BLACK/ LT GOLD/ WHITE R21	BLACK/ ORANGE/ WHITE 611	BLACK/ SCARLET/ WHITE R20	BLACK/ VEGAS GOLD/ WHITE 612	DK GREEN/ BLACK/ WHITE 520	GRAPHITE/ WHITE/ WHITE U74
MAROON/ BLACK/ WHITE 524	NAVY/ LT GOLD/ WHITE S30	NAVY/ VEGAS GOLD/ WHITE 312	ROYAL/ BLACK/ WHITE 526	ROYAL/ LT GOLD/ WHITE S70	SCARLET/ BLACK/ WHITE 952	UNIV BLUE/ GRAPHITE/ WHITE U59

BLACK 080	GRAPHITE 059	NAVY 065	ROYAL 060	SCARLET 083	WHITE 005

VIEW OTHER OPTIONS FOR SHOOTING SHIRTS IN OUR TRAINING SECTION BEGINING ON PAGE 82.

HOCKEY

WHAT'S NEW

NEW
IN-STOCK
HOCKEY JERSEY

NEW
CUSTOM SUBLIMATED
JERSEYS PG. 156

NEW ADULT
FACEOFF JERSEY
PG. 155

SNAG RESISTANT

NEW

FACEOFF JERSEY // ADULT 226000/ ADULT GOALIE 226600/YOUTH 226200/ YOUTH GOALIE XL 226800

- Snag resistant and moisture wicking 100% polyester textured fabric
- Dual sleeve stripes
- Tapered V-neckline with insert
- Reinforced cover stitching at seams for added durability

226000 MSRP: $39.00 ADULT S-3X CLASSIC FIT
226600 MSRP: $43.00 ADULT GOALIE 2X CLASSIC FIT
226200 MSRP: $35.00 YOUTH S/M & L/XL CLASSIC FIT
226800 MSRP: $35.00 YOUTH GOALIE XL CLASSIC FIT

SAME DAY SHIPMENT
On all blank in-stock orders if placed by 6 p.m. EST

BLACK/ WHITE/WHITE R30 | FOREST/ BLACK/WHITE 148 | GRAPHITE/ BLACK/WHITE U73

MAROON/ BLACK/WHITE 524 | NAVY/ WHITE/WHITE S13 | POWER PINK/ BLACK/WHITE 456

ROYAL/ BLACK/WHITE 526 | SCARLET/ BLACK/WHITE 952 | WHITE/ BLACK/BLACK 505

WHITE/ FOREST/WHITE E10 | WHITE/ MAROON/WHITE 130 | WHITE/ NAVY/WHITE 138

WHITE/ ROYAL/WHITE 137 | WHITE/ SCARLET/WHITE T88

STAND OUT WITH CUSTOM SUBLIMATION

— COMING SOON —

HOLLOWAY CUSTOM+™ SUBLIMATION

NEW
CUSTOM SUBLIMATED JERSEY

- Snag resistant and moisture wicking 100% polyester textured fabric
- Tapered V-neckline
- Reinforced cover stitching at seams for added durability

228170 MSRP: $88.00 ADULT S-3X CLASSIC FIT
228170 MSRP: $84.00 YOUTH S/M & L/XL CLASSIC FIT
228670 MSRP: $92.00 ADULT GOALIE 2X CLASSIC FIT
228670 MSRP: $84.00 YOUTH GOALIE XL CLASSIC FIT

1 BUILD IT

Visit **hollowayusa.com/customsublimation** to get started

SELECT YOUR GENDER
Adult/Youth

SELECT YOUR STYLE LINES:

NEW
WIELD JERSEY

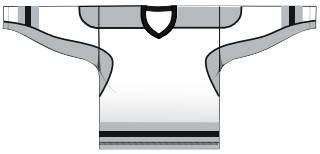

NEW
PROPULSION JERSEY

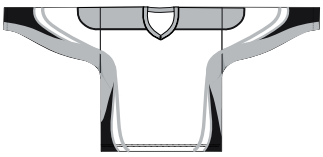

NEW
UNHINGE JERSEY

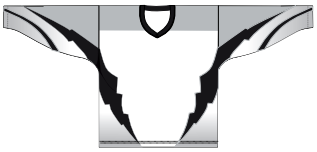

2 DESIGN IT

CHOOSE YOUR COLORS:

BLACK	BLUE GREY	BRIGHT BLUE	BRIGHT YELLOW	CARDINAL	FOREST	GRAPHITE	KELLY	LT GOLD	MAROON	NAVY
ORANGE	POWER PINK	PURPLE	ROYAL	SCARLET	SILVER GREY	TEAL	UNIV BLUE	VEGAS GOLD	WHITE	

CHOOSE YOUR PATTERN FILL:

ARMOUR*

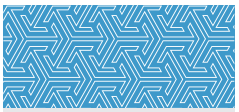
ARROWS

CAMOTECH*

CRACKED

FLIGHT

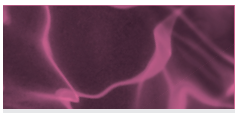
INFRARED WATER*

JAGGED

LEATHERHEAD

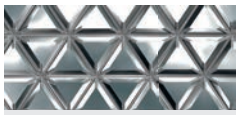
MACHINE

MODERN CAMO*

PAW PRINT

DIAMOND PLATE

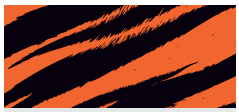
TIGER

WEB

ZEBRA

Patterns are larger than actual.
*Patterns are not available in Black, Forest, Maroon, Navy and Purple.

ADD YOUR LETTERING & NUMBERING:

PLAIN BLOCK
ABCDEFGHIJKLMNOPQR
STUVWXYZ1234567890

FULL BLOCK
ABCDEFGHIJKLMNOPQR
STUVWXYZ1234567890

CENTURY
ABCDEFGHIJKLMNOPQ
RSTUVWXYZ1234567890

FANCY
ABCDEFGHIJKLMNOPQRS
TUVWXYZ1234567890

CONVICTION
ABCDEFGHIJKLMNOPQRS
TUVWXYZ1234567890

BOSTON TRAFFIC
ABCDEFGHIJKLMNOPQR
STUVWXYZ1234567890

MACHINE
ABCDEFGHIJKLMNOP
QRSTUVWXYZ1234567890

CHISEL
ABCDEFGHIJKLMNOPQRS
TUVWXYZ1234567890

Add your team mascot. Choose from our stock mascot options at **hollowayusa.com/customsublimation**

3 ORDER IT

FILL OUT YOUR TEAM ROSTER. SPECIFY TEAM NUMBER, PLAYER NAME AND SIZE.

REVIEW AND SUBMIT YOUR ORDER TO AN AUTHORIZED HOLLOWAY DEALER
hollowayusa.com/customsublimation

PERFORMANCE
PROMISE

PERFORMANCE ON THE FIELD, ON THE SIDELINE AND IN THE STANDS.
GUARANTEED.

SEE PAGE 219 FOR DETAILS

BASEBALL

WHAT'S NEW

NEW EXTENDED YOUTH OFFERING

NEW JERSEY OPTIONS

NEW PROP BACKPACK PG. 165

NEW EQUALIZER PULLOVER PG. 25

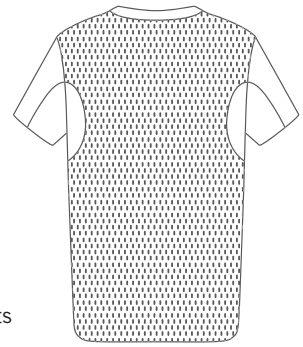

VENTILATED BACK FOR LIGHTWEIGHT PERFORMANCE

NEW

ROCKET JERSEY // ADULT 221016/YOUTH 221216

- Dry-Excel™ Micro-Interlock is a smooth polyester fabric with high mechanical stretch that includes superior wicking technology and an odor-resistant treatment
- Dry-Excel™ Pin-Dot Performance Knit polyester collar and inserts
- Full mesh back and front inserts with dry-Excel™ micromesh provide ventilation
- Two-button placket

221016 MSRP: $29.00 ADULT S-3X CLASSIC FIT

221216 MSRP: $27.00 YOUTH S-XL CLASSIC FIT

PAIR WITH BLUE GREY OR WHITE PANTS

TEMPLATE SB26 AND IMAGE SN16

SEE PG. 199 FOR ORDERING INSTRUCTIONS.

dry-Excel

BLACK/ BLUE GREY/WHITE U33

DK MAROON/ BLUE GREY/WHITE G93

FOREST/ BLUE GREY/WHITE U42

LT GOLD/ BLUE GREY/WHITE U64

ORANGE/ BLUE GREY/WHITE U77

PURPLE/ BLUE GREY/WHITE U84

ROYAL/ BLUE GREY/WHITE U56

SCARLET/ BLUE GREY/WHITE U05

TRUE NAVY/ BLUE GREY/WHITE F93

WHITE/ BLUE GREY/BLACK U72

CONTENDER JERSEY // ADULT 221015/YOUTH 221215

- Dry-Excel™ Pin-Dot Performance knit is a polyester fabric with moisture wicking and soil-release treatment for easier garment care
- Blue Grey and White dry-Excel™ Pin-Dot Performance knit inserts
- Matching self-collar
- Single-button placket
- Raglan sleeves for maximum mobility
- Contoured bottom hem for secure low-bulk tuck-in

221015 MSRP: $38.00 ADULT S-3X CLASSIC FIT
221215 MSRP: $36.00 YOUTH S-L CLASSIC FIT

PAIR WITH BLUE GREY
OR WHITE PANTS

dry-Excel

SAME DAY SHIPMENT
On all blank in-stock orders if placed by 6 p.m. EST

BLACK/
BLUE GREY/WHITE
U33

BLUE GREY/
BLACK/WHITE
U34

CARDINAL/
BLUE GREY/WHITE
U06

FOREST/
BLUE GREY/WHITE
U42

KELLY/
BLUE GREY/WHITE
U11

LT GOLD/
BLUE GREY/WHITE
U64

MAROON/
BLUE GREY/WHITE
U07

NAVY/
BLUE GREY/WHITE
U26

ORANGE/
BLUE GREY/WHITE
U77

PURPLE/
BLUE GREY/WHITE
U84

ROYAL/
BLUE GREY/WHITE
U56

SCARLET/
BLUE GREY/WHITE
U05

VEGAS GOLD/
BLUE GREY/WHITE
U68

WHITE/
BLUE GREY/BLACK
U72

OCTANE JERSEY // ADULT 221000/YOUTH 221200

- Dry-Excel™ Pin-Dot Performance knit is a polyester fabric with moisture wicking and soil-release treatment for easier garment care
- Raglan sleeves for maximum mobility
- Dry-Excel™ Pin-Dot Performance knit inserts
- Contoured bottom hem for secure and low-bulk tuck-in

221000 MSRP: $43.00 ADULT S-3X CLASSIC FIT
221200 MSRP: $41.00 YOUTH S-L CLASSIC FIT

RAZOR JERSEY // ADULT 221001/YOUTH 221201

- Dry-Excel™ Pin-Dot Performance knit is a polyester fabric with moisture wicking and soil-release treatment for easier garment care
- Dry-Excel™ Pin-Dot Performance knit inserts
- Contoured bottom hem for secure and low-bulk tuck-in

221001 MSRP: $38.00 ADULT S-3X CLASSIC FIT
221201 MSRP: $36.00 YOUTH S-L CLASSIC FIT

BLACK/ WHITE 420 | BLUE GREY/ BLACK 561 | FOREST/ WHITE 436 | MAROON/ WHITE 380 | NAVY/ WHITE 301

ORANGE/ WHITE 320 | PURPLE/ WHITE 450 | ROYAL/ WHITE 280 | SCARLET/ WHITE 408

BLACK/ WHITE 420 | BLUE GREY/ BLACK 561 | CARDINAL/ WHITE 409 | FOREST/ WHITE 436 | KELLY/ WHITE 340 | LT GOLD/ WHITE 752 | MAROON/ WHITE 380

NAVY/ WHITE 301 | ORANGE/ WHITE 320 | PURPLE/ WHITE 450 | ROYAL/ WHITE 280 | SCARLET/ WHITE 408 | VEGAS GOLD/ WHITE 250 | WHITE/ BLACK 226

IGNITE JERSEY // ADULT 221011/NEW YOUTH 221211

- Dry-Excel™ Performance double knit is a 15 oz. polyester with wicking and soil-release properties
- Faux placket full button front for easier decorating and reduced bulk
- Contoured bottom hem for secure and low-bulk tuck-in

221011 MSRP: $40.50 ADULT XS-3X CLASSIC FIT
221211 MSRP: $38.50 YOUTH S-XL CLASSIC FIT

FIERCE JERSEY // ADULT 221012/NEW YOUTH 221212

- Dry-Excel™ Performance double knit is a 15 oz. polyester with wicking and soil-release properties
- Faux placket full button front for easier decorating and reduced bulk
- Contoured bottom hem for secure and low-bulk tuck-in

221012 MSRP: $36.00 ADULT XS-3X CLASSIC FIT
221212 MSRP: $34.00 YOUTH S-XL CLASSIC FIT

BLUE GREY/ BLACK 561 | BLUE GREY/ FOREST S54 | BLUE GREY/ NAVY 563 | BLUE GREY/ ROYAL 562 | BLUE GREY/ SCARLET S55

WHITE/ BLACK 226 | WHITE/ FOREST 223 | WHITE/ NAVY 221 | WHITE/ ROYAL 220 | WHITE/ SCARLET 235

BLUE GREY/ BLACK 561 | BLUE GREY/ FOREST S54 | BLUE GREY/ NAVY 563 | BLUE GREY/ ROYAL 562 | BLUE GREY/ SCARLET S55

WHITE/ BLACK 226 | WHITE/ FOREST 223 | WHITE/ NAVY 221 | WHITE/ ROYAL 220 | WHITE/ SCARLET 235

SHOWN WITH CUSTOM BRAID OPTION 3

SHOWN WITH CUSTOM BRAID OPTION 2

GRANDSLAM JERSEY // ADULT 221009/YOUTH 221209

- Dry-Excel™ Performance double knit is a 15 oz. polyester with wicking and soil-release properties
- Full button front, spaced for decoration
- Contoured bottom hem for secure and low-bulk tuck-in

221009 MSRP: $36.00 ADULT S-3X CLASSIC FIT
221209 MSRP: $34.00 YOUTH S-L CLASSIC FIT

SHUT-OUT JERSEY // ADULT 221010/YOUTH 221210

- Dry-Excel™ Performance double knit is a 15 oz. polyester with wicking and soil-release properties
- Full button front, spaced for decoration
- Contoured bottom hem for secure and low-bulk tuck-in

221010 MSRP: $31.50 ADULT S-3X CLASSIC FIT
221210 MSRP: $26.00 YOUTH S-L CLASSIC FIT

48 COLOR OPTIONS VIEW AT DECORATION.HOLLOWAYUSA.COM
AVAILABLE FOR STYLES 221009 AND 221209, 221010 AND 221210, 221014 AND 221214, 221365 AND 221465, 221367, 221373 & 221473

JERSEY

OPTION 1
3/16" MSRP: $11.00
3/8" MSRP: $12.00

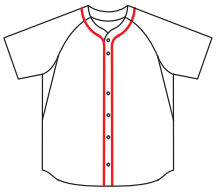

OPTION 2
3/16" MSRP: $12.00
3/8" MSRP: $13.00

OPTION 3
3/16" MSRP: $16.00
3/8" MSRP: $18.00

VEST

OPTION 1
3/16" MSRP: $11.00
3/8" MSRP: $12.00

OPTION 2
3/16" MSRP: $12.00
3/8" MSRP: $13.00

OPTION 3
3/16" MSRP: $16.00
3/8" MSRP: $18.00

PANT

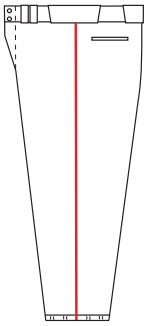

OPTION 1
3/16" MSRP: $10.50
3/8" MSRP: $13.00

ORDER IN 3 EASY STEPS:

1 Select Style
2 Select Braid Placement
3 Select Braid Color and Size

dry-Excel

HAVOC PANT // ADULT 221013/ NEW YOUTH 221213

- Dry-Excel™ Performance double knit is a 15 oz. polyester with wicking and soil-release properties
- Wide leg and open bottom
- 4-way stretch inserts for non-restricted movement
- Gripper anti-roll elasticized waist with seven pro-cut tunnel loops
- Double snap front with brass YKK® zipper fly
- Easy-entry back pockets
- Dual-ply knee protection
- Reinforced topstitching for enhanced seam strength
- Inseams, hemmed Adult L 33", Youth L 27"

221013 MSRP: $52.00 ADULT S-3X CLASSIC FIT

221213 MSRP: $50.00 YOUTH S-XL CLASSIC FIT

dry-Excel

PHENOM PANT // ADULT 221014/YOUTH 221214

- Dry-Excel™ Performance double knit is a 15 oz. polyester with wicking and soil-release properties
- Wide leg and open bottom
- Gripper anti-roll elasticized waist with seven pro-cut tunnel loops
- Double snap front with brass YKK® zipper fly
- Easy-entry back pockets
- Dual-ply knee protection
- Reinforced topstitching for enhanced seam strength
- Inseams, hemmed: Adult L 33", Youth L 27"

221014 MSRP: $47.00 ADULT S-3X CLASSIC FIT

221214 MSRP: $45.00 YOUTH S-XL CLASSIC FIT

SHOWN WITH CUSTOM BRAID OPTION.
SEE PG. 163 FOR DETAILS.

CORE BELT // ADULT 221007

- Durable tabs and rugged metal hardware for premium quality and long-lasting performance
- Plush elasticized center stretches for non-restricted movement
- 1½" width
- Adjusts for waist sizes 24" – 48"

221007 MSRP: $7.00 ONE SIZE ADJUSTABLE

NEW COLORS COMING SOON

SEE PAGE 123 FOR COORDINATING SOCKS

NEW

TIDAL SHIRT // ADULT 222413

- Dry-Excel™ Micro-Interlock is a smooth polyester fabric with high mechanical stretch and moisture wicking properties
- Semi-fitted style

222413 MSRP: $24.00 ADULT XS-3X SEMI-FITTED

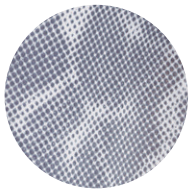

INFRARED DOT PRINT

BREATHABLE MESH INFRARED DOT PRINT

BLACK/ WHITE PRINT D75 | DK MAROON/ WHITE PRINT D79 | FOREST/ WHITE PRINT D77

GRAPHITE/ WHITE PRINT D47 | ORANGE/ WHITE PRINT D81 | PURPLE/ WHITE PRINT D82

ROYAL/ WHITE PRINT D83 | SCARLET/ WHITE PRINT D84

TRUE NAVY/ WHITE PRINT D80 | WHITE/ WHITE PRINT D85

NEW

PROP BACKPACK // 229009

- Shiny dobby textured fabric, 100% polyester
- Interior pocket organizer and valuables pocket
- Lower mesh side pocket for water bottle or baseball bat with elastic loop at top to secure bat
- Aero mesh back for breathability
- Size: 19.5" x 13" x 10"

229009 MSRP: $48.00

SEE MORE DETAILS OF THIS BAG ON PG. 125

BLACK/BLACK/ GRAPHITE E09 | BLACK/ LT GOLD/ GRAPHITE G12 | BLACK/ ORANGE/ GRAPHITE G11 | BLACK/ SCARLET/ GRAPHITE W17

BRIGHT YELLOW/ WHITE/GRAPHITE D38 | FOREST/ WHITE/GRAPHITE G13 | LIME/ WHITE/GRAPHITE D39 | MAROON/ WHITE/GRAPHITE 392

NAVY/ LT GOLD/ GRAPHITE G19 | NAVY/ WHITE/GRAPHITE 372 | POWER PINK/ WHITE/GRAPHITE G20

PURPLE/ WHITE/GRAPHITE 696 | ROYAL/ WHITE/GRAPHITE 191 | SCARLET/ WHITE/GRAPHITE G14

DIAMOND JERSEY // ADULT 221008

- Dry-Excel™ 4-way stretch is a smooth polyester/spandex fabric with high stretch for extended range of motion and wicking technology with an odor-resistant treatment
- Nylon/spandex dry-Excel™ 4-way stretch on knit colors
- Full mesh back and front inserts with dry-Excel™ micromesh provide ventilation
- Dry-Excel™ 4-way stretch polyester/spandex knit for White and Blue Grey
- Contoured bottom hem for secure and low-bulk tuck-in

221008 MSRP: $40.00 ADULT XS-3X CLASSIC FIT

VAPOR SHIRT // ADULT 222447

- Dry-Excel™ Sof-tec™ is a lightly brushed polyester/spandex fabric with high stretch for extended range of motion and wicking properties
- Contrasting flatlock stitching reduces skin abrasion
- Matching self-collar and cuffs

222447 MSRP: $27.50 ADULT XS-3X CLASSIC FIT

BLACK 080 | BLUE GREY 053 | FOREST 038 | MAROON 045 | NAVY 065

BLACK/WHITE 420 | FOREST/WHITE 436 | MAROON/WHITE 380 | NAVY/WHITE 301 | ORANGE/WHITE 320

PURPLE 050 | ROYAL 060 | SCARLET 083 | WHITE 005

PURPLE/WHITE 450 | ROYAL/WHITE 280 | SCARLET/WHITE 408 | WHITE/GRAPHITE 751

dry-Excel

EXULT SHIRT // ADULT 222471/ YOUTH 222271

- Dry-Excel™ Micro-Interlock is a smooth polyester fabric with high mechanical stretch that includes superior wicking technology and an odor-resistant treatment

222471 MSRP: $28.50
ADULT S-3X CLASSIC FIT
222271 MSRP: $26.50
YOUTH S-L CLASSIC FIT

dry-Excel

NEW LOWER PRICE

STREAK SHIRT // ADULT 222463/ YOUTH 222263

- Dry-Excel™ Micro-Interlock is a smooth polyester fabric with high mechanical stretch that includes superior wicking technology and an odor-resistant treatment
- Matching self-collar
- Two-button placket

222463 MSRP: $18.00
ADULT S-3X CLASSIC FIT
222263 MSRP: $16.00
YOUTH S-L CLASSIC FIT

dry-Excel

BIG

NEW COLORS

ZOOM SHIRT // ADULT 222449/ YOUTH 222249

- Dry-Excel™ Micro-Interlock is a smooth polyester fabric with high mechanical stretch that includes superior wicking technology and an odor-resistant treatment
- Semi-fitted style

222449 MSRP: $11.50
ADULT S-3X,
SELECT COLORS S-4X SEMI-FITTED
222249 MSRP: $10.50
YOUTH S-L SEMI-FITTED

SHOWN AS NEBRASKA 801

ALL JERSEYS FEATURE WICKING AND ODOR-RESISTANCE

BALL PARK JERSEY // ADULT 228463/YOUTH 228263

- Semi-fitted style
- Matching self-collar
- Two-button placket
- Tagless labeling for added comfort

228463 MSRP: $27.50 ADULT S-3X CLASSIC FIT
228263 MSRP: $25.00 YOUTH S-L CLASSIC FIT

PRICES INCLUDE FRONT TEAM NAME DECORATION ONLY.

SHOWN AS KENTUCKY 776

ADD NAME AND NUMBERS ON BACK OF ALL CYR JERSEYS

MSRP: $10.00

See Digital Precision Print for details in Net Price Guide.

SHOWN AS LSU 777

ROOKIE JERSEY // ADULT 228449/ YOUTH 228249

- Semi-fitted style
- Tagless labeling for added comfort

228449 MSRP: $25.00 ADULT S-3X SEMI-FITTED
228249 MSRP: $22.00 YOUTH S-L SEMI-FITTED

PRICES INCLUDE FRONT TEAM NAME DECORATION ONLY

CURVE JERSEY // LADIES' 228353/GIRLS' 228253

- Semi-fitted style
- Tagless labeling for added comfort

228353 MSRP: $22.50 LADIES' S-2X SEMI-FITTED
228253 MSRP: $20.50 GIRLS' S-L SEMI-FITTED

PRICES INCLUDE FRONT TEAM NAME DECORATION ONLY

COLLEGIATE YOUTH REPLICA PROGRAM DECORATIONS

NOT INTENDED FOR RETAIL SALES.

Size of Designs – 10"

Alabama 768

Arizona 797

Arizona State 769

Arkansas 798

Auburn 770

Clemson 788

Colorado State 790

Florida 772

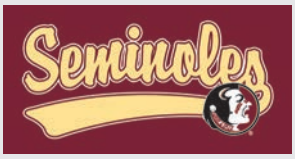

Florida State 773

Georgia 774

Georgia Tech 791

Illinois 799

Kansas 775

Kansas State 792

Kentucky 776

LSU 777

Maryland 800

Miami 778

Michigan 779

Nebraska 801

Notre Dame 789

Oklahoma State 794

Pepperdine 795

South Carolina 784

Tennessee 785

Texas A&M 786

Texas Tech 796

Washington 787

Wisconsin 802

Indicates available visor
Indicates available cap

OC SPORTS. PAIR ANY OF OUR TEAM-DECORATED JERSEYS WITH A VISOR OR CAP FROM OUTDOOR CAP. Contact your sales rep for Outdoor Cap order information or call direct 800.826.6047.

SOFTBALL

WHAT'S NEW

NEW
EXTENDED GIRLS' OFFERING

NEW
JERSEY OPTIONS

NEW RISE JERSEY PG. 171

CORE BELT PG. 175

NEW MERCY PANT PG. 175

VENTILATED BACK FOR LIGHTWEIGHT PERFORMANCE

RACERBACK DESIGN

dry-Excel

BREATHABLE MICROMESH INSERTS

CONTOURED BOTTOM HEM

dry-Excel

NEW
RISE JERSEY // LADIES' 221368/GIRLS' 221468

- Dry-Excel™ Micro-Interlock is a smooth polyester fabric with high mechanical stretch that includes superior wicking technology and an odor-resistant treatment
- Dry-Excel™ Pin-Dot Performance knit polyester collar and inserts
- Blown-out back and front inserts with dry-Excel™ micromesh provide ventilation
- Extended body length for secure tuck-in

221368 MSRP: $28.00 LADIES' S-2X SEMI-FITTED
221468 MSRP: $26.00 GIRLS' S-XL SEMI-FITTED

REMATCH JERSEY // LADIES' 221359/ NEW GIRLS' 221459

- Dry-Excel™ Micro-Interlock is a smooth polyester fabric with high mechanical stretch that includes superior wicking technology and an odor-resistant treatment
- Contrast piping
- Contoured bottom hem for secure and low-bulk tuck-in

221359 MSRP: $32.00 LADIES' XS-2X CLASSIC FIT
221459 MSRP: $30.00 GIRLS' S-XL CLASSIC FIT

BLACK/ BLUE GREY/ WHITE U33 | DK MAROON/ BLACK/ WHITE T14 | FOREST/ BLACK/ WHITE 148 | LT GOLD/ BLACK/ WHITE T61 | ORANGE/ BLACK/ WHITE 322

PURPLE/ BLACK/ WHITE 497 | ROYAL/ BLACK/ WHITE 526 | SCARLET/ BLACK/ WHITE 952 | TRUE NAVY/ BLUE GREY/ WHITE F93 | WHITE/ BLUE GREY/ BLACK U72

BLACK/ LT GOLD R16 | BLACK/ ORANGE 423 | BLACK/ SCARLET 500 | BLACK/ VEGAS GOLD 255 | BLACK/ WHITE 420 | DK MAROON/ WHITE T41 | FOREST/ WHITE 436

NAVY/ LT GOLD S28 | NAVY/ VEGAS GOLD 256 | NAVY/ WHITE 301 | PURPLE/ WHITE 450 | ROYAL/ LT GOLD S67 | ROYAL/ WHITE 280 | SCARLET/ WHITE 408

PAIRS GREAT WITH FINISHER SHORT

BLAZE JERSEY // LADIES' 221369

- Dry-Excel™ Pin-Dot Performance knit is a polyester fabric with moisture wicking and soil-release treatment for easier garment care
- Faux placket full button front for easier decorating and reduced bulk
- Contoured bottom hem for secure and low-bulk tuck-in

221369 MSRP: $40.00 LADIES' XS-2X CLASSIC FIT

ELIMINATOR JERSEY // LADIES' 221360

- Dry-Excel™ Pin-Dot Performance knit is a polyester fabric with moisture wicking and soil-release treatment for easier garment care
- Sleeveless styling
- Contoured bottom hem for secure and low-bulk tuck-in

221360 MSRP: $38.00 LADIES' XS-2X CLASSIC FIT

BLACK/ WHITE 420 | FOREST/ WHITE 436 | KELLY/ WHITE 340 | LT GOLD/ WHITE 752 | MAROON/ WHITE 380 | NAVY/ WHITE 301

ORANGE/ WHITE 320 | PURPLE/ WHITE 450 | ROYAL/ WHITE 280 | SCARLET/ WHITE 408 | VEGAS GOLD/ WHITE 250 | WHITE/ WHITE 230

BLACK/ WHITE 420 | FOREST/ WHITE 436 | MAROON/ WHITE 380 | NAVY/ WHITE 301

PURPLE/ WHITE 450 | ROYAL/ WHITE 280 | SCARLET/ WHITE 408 | WHITE/ WHITE 230

LOOKS GREAT WITH BLAZE OR ELIMINATOR JERSEY ALSO!

BLACK/ WHITE 420 | FOREST/ WHITE 436 | KELLY/ WHITE 340 | LT GOLD/ WHITE 752

MAROON/ WHITE 380 | NAVY/ WHITE 301 | ORANGE/ WHITE 320 | PURPLE/ WHITE 450

ROYAL/ WHITE 280 | SCARLET/ WHITE 408 | VEGAS GOLD/ WHITE 250 | WHITE/ WHITE 230

BLACK/ WHITE 420 | FOREST/ WHITE 436 | KELLY/ WHITE 340

LT GOLD/ WHITE 752 | MAROON/ WHITE 380 | NAVY/ WHITE 301

ORANGE/ WHITE 320 | PURPLE/ WHITE 450 | ROYAL/ WHITE 280

SCARLET/ WHITE 408 | VEGAS GOLD/ WHITE 250 | WHITE/ WHITE 230

RAGE JERSEY // LADIES' 221361

- Dry-Excel™ Pin-Dot Performance knit is a polyester fabric with moisture wicking and soil-release treatment for easier garment care
- Two-button placket
- Contoured bottom hem for secure and low-bulk tuck-in

221361 MSRP: $38.00
LADIES' XS-2X CLASSIC FIT

FINISHER SHORT // LADIES' 221363

- Dry-Excel™ Pin-Dot Performance knit is a polyester fabric with moisture wicking and soil-release treatment for easier garment care
- Covered elasticized drawstring waist
- 5" inseam

221363 MSRP: $29.00
LADIES' XS-2X CLASSIC FIT

ENERGY JERSEY // LADIES' 221366

- Dry-Excel™ 4-way stretch in polyester/spandex knit for White and Blue Grey and nylon spandex for colors
- Contoured bottom hem for secure and low-bulk tuck-in

221366 MSRP: $40.00 LADIES' XS-2X CLASSIC FIT

HOMEPLATE JERSEY // LADIES' 221367

- Dry-Excel™ Performance double knit is a 15 oz. polyester with wicking and soil-release properties
- Full button front, spaced for decoration
- Contoured bottom hem for secure and low-bulk tuck-in

221367 MSRP: $36.00 LADIES' XS-2X CLASSIC FIT

BLACK 080 | BLUE GREY 053 | FOREST 038 | MAROON 045 | NAVY 065

PURPLE 050 | ROYAL 060 | SCARLET 083 | WHITE 005

FOR CUSTOM BRAIDING
SEE PG. 163

FOR CUSTOM BRAIDING
SEE PG. 163

NEW

MERCY PANT // LADIES' 221373/GIRLS' 221473

- Dry-Excel™ Performance double knit is a 15 oz. polyester with wicking and soil-release properties
- Gripper elasticized waist with seven pro-cut tunnel loops
- Double snap front with brass YKK® zipper fly
- Easy-entry back pockets
- Dual-ply knee protection
- Reinforced topstitching for enhanced seam strength
- 18.5" inseam with elasticized bottom hem

221373 MSRP: $35.00 LADIES' S-2X CLASSIC FIT
221473 MSRP: $33.00 GIRLS' S-XL CLASSIC FIT

MAYHEM PANT // LADIES' 221365/NEW GIRLS' 221465

- Dry-Excel™ Performance double knit is a 15 oz. polyester with wicking and soil-release properties
- Gripper anti-roll elasticized waist with seven pro-cut tunnel loops
- Double snap front with brass YKK® zipper fly
- Easy-entry back pockets
- Dual-ply knee protection
- Reinforced topstitching for enhanced seam strength
- 24" inseam with elasticized bottom hem

221365 MSRP: $38.00 LADIES' XS-2X CLASSIC FIT
221465 MSRP: $36.00 GIRLS' S-XL CLASSIC FIT

CORE BELT // ADULT 221007

- Durable tabs and rugged metal hardware for premium quality and long-lasting performance
- Plush elasticized center stretches for non-restricted movement
- 1½" width
- Adjusts for waist sizes 24" – 48"

221007 MSRP: $7.00 ONE SIZE ADJUSTABLE

NEW COLORS COMING SOON

BLACK 080 | NEW BRIGHT YELLOW T50 | CARDINAL J36 | FOREST 038 | KELLY 030 | NEW LIME 096 | LT GOLD 178 | MAROON 045 | NAVY 065 | ORANGE 029 | NEW POWER PINK 809

PURPLE 050 | ROYAL 060 | SCARLET 083 | NEW SILVER GREY 016 | NEW VEGAS GOLD 721 | NEW UNIV BLUE S48 | NEW WHITE 005

SEE PAGE 123 FOR COORDINATING SOCKS

BREATHABLE MICROMESH INSERTS

dry-Excel

EXULT SHIRT // LADIES' 222371

- Dry-Excel™ Micro-Interlock is a smooth polyester fabric with high mechanical stretch that includes superior wicking technology and an odor-resistant treatment
- V-neckline
- Extended body length for secure tuck-in

222371 MSRP: $28.50 LADIES' XS-2X CLASSIC FIT

BLACK/ LT GOLD/ WHITE R21 | BLACK/ ORANGE/ WHITE 611 | BLACK/ SCARLET/ WHITE R20 | DK MAROON/ BLACK/ WHITE T14

FOREST/ BLACK/ WHITE 148 | GRAPHITE/ BLACK/ WHITE U73 | NAVY/ GRAPHITE/ WHITE 371 | NAVY/ LT GOLD/ WHITE S30

PURPLE/ BLACK/ WHITE 497 | ROYAL/ BLACK/ WHITE 526 | ROYAL/ LT GOLD/ WHITE S70 | SCARLET/ BLACK/ WHITE 952

HUSTLE SHORT // LADIES' 229355

- Dry-Excel™ Micro-Interlock is a smooth polyester fabric with high mechanical stretch that includes superior wicking technology and an odor-resistant treatment
- Covered, elasticized drawstring waist
- 5" inseam

229355 MSRP: $13.00
LADIES' XS-2X CLASSIC FIT

FLATLOCK STITCHING ON WAISTBAND

dry-Excel

SAME DAY SHIPMENT
On all blank in-stock orders if placed by 6 p.m. EST

BLACK 080 | NEW GRAPHITE 059

ROYAL 060 | SCARLET 083

SILVER GREY 016 | TRUE NAVY F85

NEW COLORS

dry-Excel

ZOOM SHIRT // LADIES' 222349

- Dry-Excel™ Micro-Interlock is a smooth polyester fabric with high mechanical stretch that includes superior wicking technology and an odor-resistant treatment
- V-neckline and raglan sleeves

222349 MSRP: $11.50 LADIES' XS-2X SEMI-FITTED

FLEX SHIRT // LADIES' 222353/ GIRLS' 222253

- Dry-Excel™ Micro-Interlock is a smooth polyester fabric with high mechanical stretch that includes superior wicking technology and an odor-resistant treatment
- V-neckline

222353 MSRP: $16.50 LADIES' XS-2X SEMI-FITTED

222253 MSRP: $13.50 GIRLS' S-L SEMI-FITTED

dry-Excel

dry-Excel

ELECTRIFY SHIRT //
LADIES' 222372

- Dry-Excel™ Heathered Micro-Interlock is a smooth polyester fabric with high mechanical stretch that includes superior wicking technology and an odor-resistant treatment
- V-neckline

222372 MSRP: $17.00 LADIES' XS-2X SEMI-FITTED

ATHLETIC HEATHER 018 | BLACK HEATHER U36 | CARDINAL HEATHER T04

FOREST HEATHER U41 | KELLY HEATHER U10 | LT GOLD HEATHER U63

MAROON HEATHER T09 | NAVY HEATHER U22 | ORANGE HEATHER U78

PURPLE HEATHER U86 | ROYAL HEATHER U55 | SCARLET HEATHER T20

HEATHERED MICRO-INTERLOCK INSERTS

TEMPLATE SP76

dry-Excel

BALLISTIC SHIRT //
LADIES' 222302

- Dry-Excel™ Heathered Micro-Interlock is a smooth polyester fabric with high mechanical stretch and moisture wicking properties

222302 MSRP: $25.50 LADIES' XS-2X SEMI-FITTED

ATHLETIC HEATHER/ BLACK HEATHER U57 | ATHLETIC HEATHER/ FOREST HEATHER M91 | ATHLETIC HEATHER/ LT GOLD HEATHER M92 | ATHLETIC HEATHER/ MAROON HEATHER U66

ATHLETIC HEATHER/ NAVY HEATHER U53 | ATHLETIC HEATHER/ ORANGE HEATHER U79 | ATHLETIC HEATHER/ PURPLE HEATHER M93

ATHLETIC HEATHER/ ROYAL HEATHER U54 | ATHLETIC HEATHER/ SCARLET HEATHER U80 | ATHLETIC HEATHER/ WHITE 152

TRACK

NEW VERTICAL SINGLET PG. 180

NEW APPROACH SHORT PG. 181

WHAT'S NEW

NEW
BI-COLOR UNIFORMS FOR ADULT, LADIES' AND YOUTH

NEW
TRI-COLOR UNIFORMS WITH A SUBLIMATION DECORATION OPTION

NEW

VERTICAL SINGLET // ADULT 221040

- Dry-Excel™ Micro-Interlock is a smooth polyester fabric with high mechanical stretch that includes superior wicking technology and an odor-resistant treatment
- Stretch mesh side panels

221040 MSRP: $25.00 ADULT XS-3X CLASSIC FIT

NEW

APPROACH SHORT // ADULT 221041

- Dry-Excel™ Micro-Interlock is a smooth polyester fabric with high mechanical stretch that includes superior wicking technology and an odor-resistant treatment
- Stretch mesh side panels
- Coolmax™ polyester brief liner
- 5" inseam

221041 MSRP: $25.00 ADULT XS-3X CLASSIC FIT

BLACK/ LT GOLD/ WHITE R21 | BLACK/ SCARLET/ WHITE R20 | BLACK/ WHITE/ WHITE R30 | DK MAROON/ BLACK/ WHITE T14 | FOREST/ BLACK/ WHITE 148 | ORANGE/ BLACK/ WHITE 322

PURPLE/ BLACK/ WHITE 497 | ROYAL/ BLACK/ WHITE 526 | SCARLET/ BLACK/ WHITE 952 | TRUE NAVY/ WHITE/ WHITE F94 | WHITE/ WHITE/ WHITE X25

BLACK/ LT GOLD/ WHITE R21 | BLACK/ SCARLET/ WHITE R20 | BLACK/ WHITE/ WHITE R30 | DK MAROON/ BLACK/ WHITE T14 | FOREST/ BLACK/ WHITE 148 | ORANGE/ BLACK/ WHITE 322

PURPLE/ BLACK/ WHITE 497 | ROYAL/ BLACK/ WHITE 526 | SCARLET/ BLACK/ WHITE 952 | TRUE NAVY/ WHITE/ WHITE F94 | WHITE/ WHITE/ WHITE X25

SAME DAY SHIPMENT
On all blank in-stock orders if placed by 6 p.m. EST

NEW
VERTICAL SINGLET // LADIES' 221340
- Dry-Excel™ Micro-Interlock is a smooth polyester fabric with high mechanical stretch that includes superior wicking technology and an odor-resistant treatment
- Stretch mesh side panels

221340 MSRP: $25.00 LADIES' XS-2X SEMI-FITTED

NEW
APPROACH SHORT // LADIES' 221341
- Dry-Excel™ Micro-Interlock is a smooth polyester fabric with high mechanical stretch that includes superior wicking technology and an odor-resistant treatment
- Stretch mesh side panels
- Coolmax™ polyester brief liner
- 2.5" inseam

221341 MSRP: $25.00 LADIES' XS-2X CLASSIC FIT

BLACK/ LT GOLD/ WHITE R21 | BLACK/ SCARLET/ WHITE R20 | BLACK/ WHITE/ WHITE R30 | DK MAROON/ BLACK/ WHITE T14 | FOREST/ BLACK/ WHITE 148 | ORANGE/ BLACK/ WHITE 322

PURPLE/ BLACK/ WHITE 497 | ROYAL/ BLACK/ WHITE 526 | SCARLET/ BLACK/ WHITE 952 | TRUE NAVY/ WHITE/ WHITE F94 | WHITE/ WHITE/ WHITE X25

BLACK/ LT GOLD/ WHITE R21 | BLACK/ SCARLET/ WHITE R20 | BLACK/ WHITE/ WHITE R30 | DK MAROON/ BLACK/ WHITE T14 | FOREST/ BLACK/ WHITE 148 | ORANGE/ BLACK/ WHITE 322

PURPLE/ BLACK/ WHITE 497 | ROYAL/ BLACK/ WHITE 526 | SCARLET/ BLACK/ WHITE 952 | TRUE NAVY/ WHITE/ WHITE F94 | WHITE/ WHITE/ WHITE X25

NEW COORDINATING STYLES & FITS COMING THIS FALL

NEW

SPRINTER SINGLET // ADULT 221042/YOUTH 221242

- Dry-Excel™ Micro-Interlock is a smooth polyester fabric with high mechanical stretch that includes superior wicking technology and an odor-resistant treatment
- Stretch mesh side panels

221042 MSRP: $23.00 ADULT S-2X CLASSIC FIT
221242 MSRP: $21.00 YOUTH M-XL CLASSIC FIT

NEW

LEAD SHORT // ADULT 221043/YOUTH 221243

- Dry-Excel™ Micro-Interlock is a smooth polyester fabric with high mechanical stretch that includes superior wicking technology and an odor-resistant treatment
- Stretch mesh side panels
- Coolmax™ polyester brief liner
- Inseams: Adult 5", Youth 4"

221043 MSRP: $23.00 ADULT S-2X CLASSIC FIT
221243 MSRP: $21.00 YOUTH M-XL CLASSIC FIT

BLACK/ WHITE 420 | DK MAROON/ WHITE T41 | FOREST/ WHITE 436 | KELLY/ WHITE 340 | ORANGE/ WHITE 320

PURPLE/ WHITE 450 | ROYAL/ WHITE 280 | SCARLET/ WHITE 408 | TRUE NAVY/ WHITE F90

BLACK/ WHITE 420 | DK MAROON/ WHITE T41 | FOREST/ WHITE 436 | KELLY/ WHITE 340 | ORANGE/ WHITE 320

PURPLE/ WHITE 450 | ROYAL/ WHITE 280 | SCARLET/ WHITE 408 | TRUE NAVY/ WHITE F90

NEW

SPRINTER SINGLET // LADIES' 221342

- Dry-Excel™ 4-way stretch is a smooth polyester/spandex fabric with high stretch for extended range of motion and wicking technology with an odor-resistant treatment
- Body fabric 90% polyester, 10% spandex
- Stretch mesh side panels
- Racerback design

221342 MSRP: $34.00 LADIES' XS-2X FITTED

NEW

BREAKLINE SHORT // LADIES' 221345

- Dry-Excel™ 4-way stretch is a smooth polyester/spandex fabric with high stretch for extended range of motion and wicking technology with an odor-resistant treatment
- Stretch mesh side panels
- Body fabric 90% polyester, 10% spandex
- Flatlock stitching reduces skin abrasion
- 3.5" inseam

221345 MSRP: $25.00 LADIES' XS-2X FITTED

BLACK/ WHITE 420 | DK MAROON/ WHITE T41 | FOREST/ WHITE 436 | KELLY/ WHITE 340 | ORANGE/ WHITE 320

PURPLE/ WHITE 450 | ROYAL/ WHITE 280 | SCARLET/ WHITE 408 | TRUE NAVY/ WHITE F90

BLACK/ WHITE 420 | DK MAROON/ WHITE T41 | FOREST/ WHITE 436 | KELLY/ WHITE 340 | ORANGE/ WHITE 320

PURPLE/ WHITE 450 | ROYAL/ WHITE 280 | SCARLET/ WHITE 408 | TRUE NAVY/ WHITE F90

WOOL

WHAT'S NEW

NEW
ONLINE JACKET BUILDER FOR CUSTOM WOOL

ENGAGER BEANIE
PG. 134

VARSITY JACKET
PG. 186

CREATE YOUR OWN CUSTOM VARSITY JACKET IN MINUTES

– COMING SOON – OUR NEW CUSTOM WOOL JACKET BUILDER.

Customize your wool varsity jacket to your exact specifications – choose your style, fabric and colors in just a few easy steps using our online builder. You can also save and retrieve previous designs, making it even easier to create a consistent custom look.

BUILD IT. DESIGN IT. ORDER IT. ONLINE AT HOLLOWAYUSA.COM/CUSTOMWOOL

VARSITY JACKET // ADULT 224183/TALL 224683

- Melton wool, 24 oz.
- Genuine leather sleeves and pocket welts
- Quilted lining
- Full snap front
- High quality rib-trim collar, cuffs and bottom band
- All access embroidery zipper
- Sizes: Adult XS-3X, Solid Black XS-5X and select colors Tall LT-5XT

224183 MSRP: $227.50 ADULT CLASSIC FIT
224683 MSRP: $236.00 TALL CLASSIC FIT

Snap Program available for styles 224183/224683. See page 189 for details. XS size available for all In-Stock wool jackets! Tall sizes in 6 colors.

ALL ACCESS EMBROIDERY ZIPPER

TALL

BIG

BODY: **Scarlet**
SLEEVE/POCKET: **Cream**
RIB-TRIM: **Scarlet**
SNAP: **Scarlet**
U01

BODY: **Black**
SLEEVE/POCKET: **Cream**
RIB-TRIM/STRIPE: **Black/Bt Orange**
SNAP: **Bt Orange**
U31

BODY: **Black**
SLEEVE/POCKET: **Black**
RIB-TRIM/STRIPE: **Black/Bt Orange/ White**
SNAP: **Black**
U37

BODY: **Myrtle**
SLEEVE/POCKET: **Dk Green**
RIB-TRIM/STRIPE: **Myrtle/White**
SNAP: **Myrtle**
U15

BODY: **Maroon**
SLEEVE/POCKET: **Maroon**
RIB-TRIM/STRIPE: **Maroon/White**
SNAP: **Maroon**
U08

BODY: **Dk Purple**
SLEEVE/POCKET: **White**
RIB-TRIM/STRIPE: **Dk Purple/White**
SNAP: **White**
S82

BODY: **Scarlet**
SLEEVE/POCKET: **Black**
RIB-TRIM/STRIPE: **Black/Scarlet/ White**
SNAP: **Black**
U02

BODY: **Black**
SLEEVE/POCKET: **Black**
RIB-TRIM/STRIPE: **Black/Scarlet**
SNAP: **Black**
U32

BODY: **Scarlet**
SLEEVE/POCKET: **Scarlet**
RIB-TRIM/STRIPE: **Scarlet/White**
SNAP: **Scarlet**
U03

BODY: **Black**
SLEEVE/POCKET: **Black**
RIB-TRIM/STRIPE: **Black/White**
SNAP: **Black**
529

BODY: **Black**
SLEEVE/POCKET: **Black**
RIB-TRIM/STRIPE: **Black/Lt Gold/ White**
SNAP: **Black**
R21

BODY: **Dk Navy**
SLEEVE/POCKET: **Dk Navy**
RIB-TRIM/STRIPE: **Dk Navy/White**
SNAP: **Dk Navy**
F24

BODY: **Scarlet**
SLEEVE/POCKET: **True Navy**
RIB-TRIM/STRIPE: **True Navy/ Scarlet/White**
SNAP: **True Navy**
F91

BODY: **Black**
SLEEVE/POCKET: **Bt Orange**
RIB-TRIM/STRIPE: **Black/Bt Orange/ White**
SNAP: **Bt Orange**
U39

BODY: **Purple**
SLEEVE/POCKET: **White**
RIB-TRIM/STRIPE: **Purple/White**
SNAP: **White**
450

BODY: **True Navy**
SLEEVE/POCKET: **White**
RIB-TRIM/STRIPE: **True Navy/White**
SNAP: **White**
F90

BODY:
Dk Royal
SLEEVE/POCKET:
Lt Gold
RIB-TRIM/STRIPE:
Dk Royal/Lt Gold
SNAP:
Lt Gold
F67

BODY:
Black
SLEEVE/POCKET:
Lt Gold
RIB-TRIM/STRIPE:
Black/Lt Gold
SNAP:
Lt Gold
R38

BODY:
Black
SLEEVE/POCKET:
Scarlet
RIB-TRIM/STRIPE:
Black/Scarlet/ White
SNAP:
Scarlet
T19

BODY:
Dk Navy
SLEEVE/POCKET:
Dk Navy
RIB-TRIM/STRIPE:
Dk Navy/Lt Gold
SNAP:
DK Navy
F34
TALL

BODY:
Scarlet
SLEEVE/POCKET:
Scarlet
RIB-TRIM:
Scarlet
SNAP:
Scarlet
083

BODY:
Maroon
SLEEVE/POCKET:
Lt Gold
RIB-TRIM/STRIPE:
Maroon/Lt Gold
SNAP:
Lt Gold
T40

BODY:
Myrtle
SLEEVE/POCKET:
Black
RIB-TRIM/STRIPE:
Myrtle/Black/ White
SNAP:
Black
R39

BODY:
Dk Royal
SLEEVE/POCKET:
White
RIB-TRIM/STRIPE:
Dk Royal/White
SNAP:
White
F08
TALL

BODY:
Black
SLEEVE/POCKET:
Black
RIB-TRIM/STRIPE:
Black/Bt Orange
SNAP:
Black
R22

BODY:
Black
SLEEVE/POCKET:
Black
RIB-TRIM/STRIPE:
Black/Lt Gold
SNAP:
Black
R16

BODY:
Dk Navy
SLEEVE/POCKET:
Cream
RIB-TRIM/STRIPE:
Dk Navy/ Lt Gold
SNAP:
Lt Gold
F33

BODY:
Scarlet
SLEEVE/POCKET:
White
RIB-TRIM/STRIPE:
Scarlet/White
SNAP:
White
408
TALL

BODY:
Dk Navy
SLEEVE/POCKET:
Lt Gold
RIB-TRIM/STRIPE:
Dk Navy/Lt Gold
SNAP:
Lt Gold
F35

BODY:
Myrtle
SLEEVE/POCKET:
Dk Green
RIB-TRIM:
Myrtle
SNAP:
Myrtle
R97

BODY:
Maroon
SLEEVE/POCKET:
Maroon
RIB-TRIM:
Maroon
SNAP:
Maroon
045

BODY:
Myrtle
SLEEVE/POCKET:
White
RIB-TRIM/STRIPE:
Myrtle/White
SNAP:
White
S05
TALL

BODY:
Scarlet
SLEEVE/POCKET:
Black
RIB-TRIM/STRIPE:
Scarlet/Black/ White
SNAP:
Black
952

BODY:
Black
SLEEVE/POCKET:
Black
RIB-TRIM/STRIPE:
Black/Scarlet/ White
SNAP:
Black
R20

BODY:
Dk Navy
SLEEVE/POCKET:
White
RIB-TRIM/STRIPE:
Dk Navy/White
SNAP:
White
F31

BODY:
Dk Navy
SLEEVE/POCKET:
Dk Navy
RIB-TRIM:
Dk Navy
SNAP:
Dk Navy
F65
TALL

BODY:
Kelly
SLEEVE/POCKET:
White
RIB-TRIM/STRIPE:
Kelly/White
SNAP:
White
340

BODY:
Maroon
SLEEVE/POCKET:
White
RIB-TRIM/STRIPE:
Maroon/White
SNAP:
White
380

BODY:
Black
SLEEVE/POCKET:
White
RIB-TRIM/STRIPE:
Black/White
SNAP:
White
420

BODY:
Black
SLEEVE/POCKET:
Black
RIB-TRIM:
Black
SNAP:
Black
080
TALL BIG

VINYL SLEEVES

ALL ACCESS EMBROIDERY ZIPPER

AWARD JACKET // ADULT 224181

- Melton wool, 24 oz.
- Durable vinyl sleeves and pocket welts
- Quilted lining
- High quality rib-trim collar, cuffs and bottom band
- All access embroidery zipper

224181 MSRP: $157.50 ADULT XS-3X CLASSIC FIT

XS size available for all In-Stock wool jackets.

BODY: **Dk Navy**
SLEEVE/POCKET: **Cream**
RIB-TRIM: **Dk Navy**
SNAP: **Dk Navy**
F25

BODY: **Black**
SLEEVE/POCKET: **Black**
RIB-TRIM: **Black**
SNAP: **Black**
080

BODY: **Black**
SLEEVE/POCKET: **White**
RIB-TRIM/STRIPE: **Black/White**
SNAP: **White**
420

BODY: **Dk Navy**
SLEEVE/POCKET: **White**
RIB-TRIM/STRIPE: **Dk Navy/White**
SNAP: **White**
F31

BODY: **Dk Royal**
SLEEVE/POCKET: **White**
RIB-TRIM/STRIPE: **Dk Royal/ White**
SNAP: **White**
F08

BODY: **Scarlet**
SLEEVE/POCKET: **White**
RIB-TRIM/STRIPE: **Scarlet/White**
SNAP: **White**
408

RECOGNITION BANNER/224800

- Melton wool, 24 oz.
- Banner color coordinates with wool jacket color
- Trimmed in a wool felt edge
- Removable 20" dowel and 32" string for hanging
- Size: 18" wide x 24" tall

224800 MSRP: $34.00

Available felt trim colors are for custom:
Black, Burnt Orange, Cardinal, Columbia Blue, Dark Green, Dark Navy, Dark Orange, Grey, Kelly, Light Gold, Maroon, Old Gold, Purple, True Navy, Scarlet, White, Yellow

*6 pc. minimum for any single available wool and trim color combination

CUSTOM RECOGNITION BANNER/225800

- Don't see your school colors? The Recognition Banner is available for custom ordering. See page 195 for wool colors.

BLACK/ BLACK 425
BLACK/ BURNT ORANGE R22
BLACK/ LT GOLD R16
BLACK/ SCARLET 500
BLACK/ WHITE 420
DK NAVY/ DK NAVY F14
DK NAVY/ LT GOLD F28
DK NAVY/ WHITE F31
DK ROYAL/ LT GOLD F67
DK ROYAL/ WHITE F08
KELLY/ WHITE 340
MAROON/ LT GOLD T40
MAROON/ MAROON U19
MAROON/ WHITE 380
MYRTLE/ WHITE S05
PURPLE/ WHITE 450
SCARLET/ BLACK 406
SCARLET/ WHITE 408
TRUE NAVY/ WHITE F90

WOOL SLEEVES

ALL ACCESS EMBROIDERY ZIPPER

LETTERMAN JACKET // ADULT 224182

- Melton wool, 24 oz.
- Matching wool sleeves, contrast genuine leather pocket welts
- Quilted lining
- High quality rib-trim collar, cuffs and bottom band
- All access embroidery zipper

224182 MSRP: $159.50 ADULT XS-3X CLASSIC FIT

XS size available for all In-Stock wool jackets.

Snap Program available for style 224182, 224181, 224183 and 224683

SNAP PROGRAM FOR ANY STOCK JACKET

Our Snap Program allows you to create a custom look by changing the snap color on any Stock jacket. Choose from any of the 37 wool colors on page 195. Get the custom look you desire for only an $8.00 MSRP upcharge

BODY AND SLEEVE: **Black**
POCKET: **Bt Orange**
RIB-TRIM/STRIPE: **Black/Bt Orange/White**
SNAP: **Bt Orange**
U37

BODY AND SLEEVE: **Dk Royal**
POCKET: **White**
RIB-TRIM/STRIPE: **Dk Royal/White**
SNAP: **White**
F08

BODY AND SLEEVE: **Scarlet**
POCKET: **White**
RIB-TRIM/STRIPE: **Scarlet/White**
SNAP: **White**
408

BODY AND SLEEVE: **True Navy**
POCKET: **WHITE**
RIB-TRIM/STRIPE: **True Navy/White**
SNAP: **White**
F90

BODY AND SLEEVE: **True Navy**
POCKET: **Lt Gold**
RIB-TRIM/STRIPE: **True Navy/Lt Gold**
SNAP: **Lt Gold**
F86

BODY AND SLEEVE: **Dk Navy**
POCKET: **Lt Gold**
RIB-TRIM/STRIPE: **Dk Navy/Lt Gold**
SNAP: **Lt Gold**
F28

BODY AND SLEEVE: **Black**
POCKET: **Bt Orange**
RIB-TRIM/STRIPE: **Black/Bt Orange**
SNAP: **Bt Orange**
R22

BODY AND SLEEVE: **Dk Navy**
POCKET: **White**
RIB-TRIM/STRIPE: **Dk Navy/White**
SNAP: **White**
F31

BODY AND SLEEVE: **Black**
POCKET: **Black**
RIB-TRIM: **Black**
SNAP: **Black**
080

SET-IN SLEEVES

YOUR COLORS.
YOUR FABRICS.
YOUR RIB-TRIM.
YOUR COLLAR.
MAKE IT YOURS.

CUSTOM WOOL OFFERED IN LADIES' AND JUNIORS' CUTS

SEE PG. 196 FOR SIZING INFORMATION

BIG
TALL

WOOL CUSTOM ORDER: LEATHER SET-IN SLEEVES
ADULT 225101/YOUTH 225501/LADIES' 225301/JUNIORS' 225401 CLASSIC FIT

Leather sleeves and pocket welts

- Melton wool, 24 oz.
- Full color range of leather sleeve options
- Nylon lining, quilted lining optional
- Full snap front
- Collar and hood options, pages 196 and 197
- High quality, 1x1 rib-trim collar, cuffs and bottom band options
- Easy-entry front pockets
- Sizes: Adult XS-6X, Tall LT-6XT, Youth S-XL, Ladies' XS-2X, Juniors' XS-2X

– COMING SOON–
BUILD YOUR JACKET ONLINE
HOLLOWAYUSA.COM

PERFORMANCE PROMISE

PERFORMANCE ON THE FIELD, ON THE SIDELINE AND IN THE STANDS.
GUARANTEED.

SEE PAGE 219 FOR DETAILS

WOOL CUSTOM ORDER:
WOOL SET-IN SLEEVES
ADULT 225100/YOUTH 225500
LADIES' 225300/JUNIORS' 225400 CLASSIC FIT

Wool sleeves and genuine leather pocket welts

- Melton wool, 24 oz.
- Full color range of wool sleeve options
- Nylon lining, quilted lining optional
- Full snap front
- Collar and hood options, pages 196 and 197
- High quality, 1x1 rib-trim collar, cuffs and bottom band options
- Sizes: Adult XS-6X, Tall LT-6XT, Youth S-XL, Ladies' XS-2X, Juniors' XS-2X

37 CUSTOM WOOL COLORS

BIG

TALL

CONNECT WITH US

WOOL CUSTOM ORDER:
VINYL SET-IN SLEEVES
ADULT 225102/YOUTH 225502
LADIES' 225302/JUNIORS' 225402 CLASSIC FIT

Durable vinyl sleeves and pocket welts

- Melton wool, 24 oz.
- Full color range of vinyl sleeve options
- Nylon lining, quilted lining optional
- Full snap front
- Collar and hood options, pages 196 and 197
- High quality, 1x1 rib-trim collar, cuffs and bottom band options
- Sizes: Adult XS-6X, Tall LT-6XT, Youth S-XL, Ladies' XS-2X, Juniors' XS-2X

For Youth styles, vinyl is only available in Black, Cream, Grey, Light Gold, Maroon, Old Gold, Parchment, Purple, Scarlet, True Navy and White.

18 VINYL COLOR SLEEVE OPTIONS

BIG

TALL

WOOL CUSTOM ORDER: FULL LEATHER INSERTS

ADULT 226160, 226161, 226162, 226150
YOUTH 226560, 226561, 226562, 226550 CLASSIC FIT

- Melton wool, 24 oz.
- Full color range of leather and wool options
- Set-in wool sleeves
- Nylon lining, quilted lining optional
- Full snap front
- High quality, 1x1 rib-trim collar, cuffs and bottom band
- Genuine leather pocket welts
- Sizes: Adult XS-6X, Tall LT-6XT, Youth S-XL

Single full insert

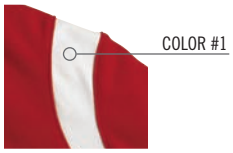

ADULT 226160/
YOUTH 226560
- Leather, 1-piece insert

Double full insert

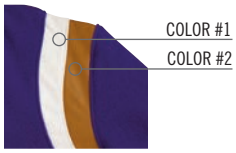

ADULT 226161/
YOUTH 226561
- Leather, 2-piece insert

Triple full insert

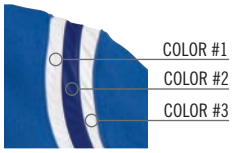

ADULT 226162/
YOUTH 226562
- Leather, 3-piece insert

Contrasting full overlay

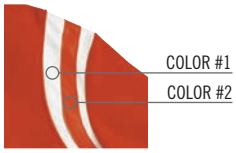

ADULT 226150/
YOUTH 226550
- Leather contrasting overlay

WOOL CUSTOM ORDER: PARTIAL LEATHER INSERTS

ADULT 225160, 225161, 225162, 225150
YOUTH 225560, 225561, 225562, 225550 CLASSIC FIT

- Melton wool, 24 oz.
- Full color range of leather and wool options
- Set-in wool sleeves
- Nylon lining, quilted lining optional
- Full snap front
- High quality, 1x1 rib-trim collar, cuffs and bottom band
- Genuine leather pocket welts
- Sizes: Adult XS-6X, Tall LT-6XT, Youth S-XL

Single partial insert

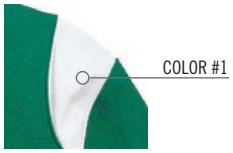

ADULT 225160/
YOUTH 225560
- Leather, 1-piece insert

Double partial insert

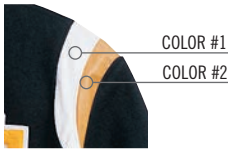

ADULT 225161/
YOUTH 225561
- Leather, 2-piece insert

Triple partial insert

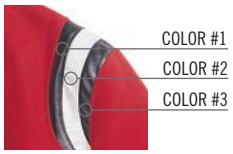

ADULT 225162/
YOUTH 225562
- Leather, 3-piece insert

Contrasting partial overlay

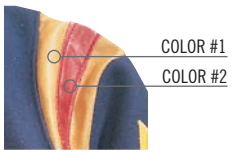

ADULT 225150/
YOUTH 225550
- Leather contrasting overlay

WOOL CUSTOM ORDER: HOODED
ADULT 225106 CLASSIC FIT

- Melton wool, 24 oz.
- Wool, three-piece oversized hood
- Genuine leather sleeves and pocket welts
- Full color range of leather options
- Nylon lining, quilted lining optional
- Full snap front
- High quality, 1x1 rib-trim cuffs and bottom band options
- Sizes: Adult XS-6X, Tall LT-6XT

BIG
TALL

WOOL CUSTOM ORDER: CONVERTIBLE KNIT

- Melton wool, 24 oz.
- Full color range of leather, wool and vinyl options
- Nylon lining, quilted lining optional
- Full snap front
- Convertible knit, 2x2, superior quality collar, cuffs and bottom band options
- Sizes: Adult XS-6X, Tall LT-6XT

TRUE VINTAGE LOOK WITH CONVERTIBLE KNIT COLLAR

BIG
TALL

RAGLAN SLEEVES
ADULT 223121 CLASSIC FIT

Genuine leather raglan sleeves and pocket welts

SET-IN SLEEVES
ADULT 223122 CLASSIC FIT

Genuine leather set-in sleeves and pocket welts

- Melton wool, 24 oz.
- Full color range of leather options
- Nylon lining, quilted lining optional
- Full snap front
- Collar and hood options, pages 196 and 197
- High quality, 2x2 rib-trim collar, cuffs and bottom band options
- Sizes: Adult XS-6X, Tall LT-6XT

WOOL CUSTOM ORDER: BLANKET

- Melton wool
- Rounded corners bound with contrasting wool felt
- See our spectrum of 37 colors to select the wool blanket color of your choice (page 195)
- Call Customer Service for assistance in ordering

223942 60" X 72"
223944 60" X 84"

WOOL CUSTOM ORDER: RAGLAN SLEEVES

- Melton wool, 24 oz.
- Full color range of wool options
- Nylon lining, quilted lining optional
- Full snap front
- Collar and hood options, pages 196 and 197
- High quality, 1x1 rib-trim collar, cuffs and bottom band options
- Easy-entry front pockets

WOOL RAGLAN SLEEVES
ADULT 225110/YOUTH 225510
LADIES' 225310/JUNIORS' 225410 CLASSIC FIT

- Wool raglan sleeves and genuine leather pocket welts

BIG
TALL

LEATHER RAGLAN SLEEVES
ADULT 225111/YOUTH 225511
LADIES' 225311/JUNIORS' 225411 CLASSIC FIT

- Genuine leather raglan sleeves and pocket welts

BIG
TALL

VINYL RAGLAN SLEEVES
ADULT 225112/YOUTH 225512
LADIES' 225312/JUNIORS' 225412 CLASSIC FIT

- Durable vinyl raglan sleeves and pocket welts
- For youth styles, vinyl is only available in Black, Cream, Grey, Light Gold, Maroon, Purple, Scarlet, True Navy and White.

SEE SIZING CHART, PAGE 196

– COMING SOON –
BUILD YOUR JACKET ONLINE
HOLLOWAYUSA.COM

BIG
TALL

MELTON WOOL, 24 OZ.

WHITE 005	VEGAS GOLD 023	LIGHT GOLD 178	OLD GOLD T58	SCARLET 083	BRIGHT SCARLET T21	CRANBERRY 048	CARDINAL J36	MEDIUM CARDINAL T05	DK CARDINAL T06
MAROON 045	CHICAGO MAROON T37	COLUMBIA BLUE 089	TRUE ROYAL F06	NEWARK BLUE S41	ACADEMY BLUE S39	DK ROYAL F60	TRUE NAVY F85	DK NAVY F65	DRESS NAVY S16
MARLIN BLUE S47	BRIGHT KELLY R99	KELLY 030	HUNTER 031	MYRTLE R97	DARTMOUTH R96	BURNT ORANGE 910	TEXAS ORANGE 082	BRIGHT PURPLE J69	PURPLE 050
MEDIUM PURPLE S79	DK PURPLE S78	BROWN 079	LIGHT OXFORD R05	DK OXFORD R06	CHARCOAL 072	BLACK 080			

ANY WOOL COLOR CAN ALSO BE SELECTED AS A SNAP COLOR OPTION.

LEATHER

BRIGHT WHITE G92	WHITE 005	NATURAL 001	CREAM 002	LIGHT CREAM R68	PALOMINO R78	BONE J11	SUNTAN R89	LIGHT GREY R10	UTICA TAN R81
MIDWEST TAN R86	EGGSHELL R64	PUTTY K17	VEGAS GOLD 023	LIGHT GOLD 178	BUCKTAN (OLD GOLD) T58	BRIGHT GOLD T59	BURNT ORANGE 910	WILLOW R82	SCARLET 083
CARDINAL J36	MEDIUM CARDINAL T05	MAROON 045	BROWN 079	DK BROWN R77	PURPLE 050	COLUMBIA BLUE 089	NEWARK BLUE S41	OCEAN BLUE S40	TRUE NAVY F85
DK NAVY F65	LIGHT KELLY R98	KELLY 030	DK GREEN 035	SILVER GREY 016	MEDIUM GREY R02	DK GREY 513	BLACK 080		

VINYL

WHITE 005	PARCHMENT R66	CREAM 002	OLD GOLD T58	LIGHT GOLD 178	BURNT ORANGE 910	SCARLET 083	MAROON 045	PURPLE 050	COLUMBIA BLUE 089
TRUE ROYAL F06	TRUE NAVY F85	DK NAVY F65	KELLY 030	HUNTER 031	MYRTLE R97	GREY 057	BLACK 080		

FOR YOUTH STYLES, VINYL IS ONLY AVAILABLE IN WHITE, CREAM, LIGHT GOLD, BLACK, MAROON, OLD GOLD, PARCHMENT, PURPLE, GREY, TRUE NAVY AND SCARLET.
NOTE: FOR CUSTOM ORDER FABRIC COLORS, PLEASE CONTACT CUSTOMER SERVICE FOR AN ACTUAL COLOR SWATCH AT 1.800.331.5156 OR CUSTOMERSERVICE@HOLLOWAYUSA.COM.

HOODS

SHALLOW SCALLOP ZIPPERED HOOD*

DEEP SCALLOP ZIPPERED HOOD*

STRAIGHT-ACROSS ZIPPERED HOOD*

SAILOR COLLAR – SEE COLORS, PAGE 195

WHEN HOOD REVERSES TO WHITE OR LT GOLD, POLY FLEECE WILL BE USED. ALL OTHER COLORS WILL BE WOOL.

KNIT COLLARS

STAND-UP KNIT COLLAR – OPTIONS, PAGE 197

HUG KNIT COLLAR – OPTIONS, PAGE 197

CONVERTIBLE KNIT COLLAR – OPTIONS, PAGE 197

COLLAR INSERTS

HORIZONTAL KNIT INSERT COLLAR AVAILABLE IN PATTERN 13 – SEE PAGE 197

VERTICAL KNIT INSERT COLLAR AVAILABLE IN PATTERNS 1, 2, 3 AND 6 – SEE PAGE 197

LEATHER COLLAR WOOL INSERT – SEE WOOL COLORS, PAGE 195

WOOL COLLAR LEATHER INSERT – SEE WOOL COLORS, PAGE 195

BYRON COLLARS

WOOL BYRON COLLAR*

ROUND LEATHER BYRON COLLAR*

3-PIECE LEATHER BYRON COLLAR*

* SEE COLORS, PAGE 195

WOOL SIZING CHART

ADULT TRADITIONAL/ CLASSIC FIT

- Generous, full cut through body and sleeves
- Hits below natural waist

LADIES' FIT

- Modified version of the Ladies' Original Fit but without the extra bulk through the body
- Comfortable, relaxed fit through sleeves and body
- Longer body, hits below natural waist

JUNIORS' FIT

- Modified version of Ladies' Updated Fit but slimmer, streamlined fit through body and sleeves
- Shorter body, hits at natural waist

YOUTH TRADITIONAL/ CLASSIC FIT

- Youth sized version of the Adult
- Generous, full cut through body and sleeves
- Hits below natural waist

ADDITIONAL CUSTOM OPTIONS AND DETAILING

LENGTHS

- Standard sizes available for Adults XS–6X and Youth S–XL
- Various length adjustments available for body and sleeves starting at 2"
- 2" longer body and sleeve is standard tall
- 2" shorter body and sleeve is standard short

HOODS AND COLLARS

- Detachable zip-off hood available with stand-up knit collar
- All leather or vinyl byron collars are available
- Wool byron collar with leather or vinyl underside is available

CORDAGE AND BRAIDS

- Cordage is available around shoulder inserts and pocket trim
- Braid is available down sides of shallow and deep scallop hoods, all around sailor collar and straight-across zippered hood

LINING AND INSIDE POCKETS

- Nylon or quilted lining is available; black is standard
- Inside patch pocket, slash single-welt and zippered double-besom pockets are available
- Hidden embroidery access zipper in lining
- Reversible construction to oxford nylon is available; some colors not available
- Brass zipper front closure

Slash Single-Welt Pocket

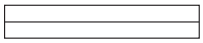

Zippered Double-Besom Pocket

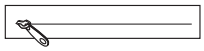

SELECT A CUSTOM RIB-TRIM PATTERN AND COLOR COMBINATION

PATTERN #1
TWO 1/2" STRIPES

PATTERN #2
SOLID

PATTERN #3
1/2" STRIPES OUTLINED

PATTERN #4
FOUR FEATHER STRIPES

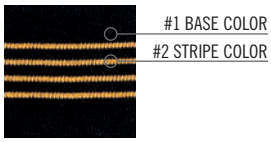

PATTERN #5
NORTHWESTERN

PATTERN #6
THREE-COLOR ALTERNATING

PATTERN #7
THREE DOUBLE-FEATHER STRIPES

PATTERN #8
3/4" STRIPE OUTLINED

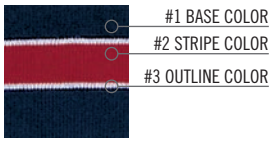

PATTERN #9
1/4" ADJOINING STRIPES

PATTERN #10
THREE EQUAL STRIPES

PATTERN #11
SPLIT NORTHWESTERN

PATTERN #12
THREE ADJOINING 1/2" STRIPES

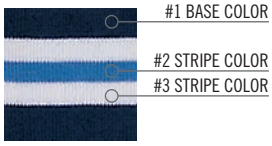

PATTERN #13
TWO-COLOR 1/2" ALTERNATING

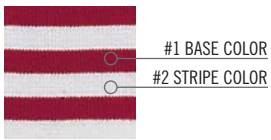

PATTERN #14
3/4" STRIPE

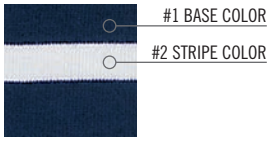

PATTERN #15
ONE 1/2" STRIPE

PATTERN #16
ONE 3/4" STRIPE - OUTLINED IN 1/4" STRIPES

PATTERN #17
ONE 1/2" STRIPE - OUTLINED IN 1/8" STRIPES

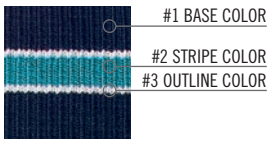

PATTERN #18
1/2" STRIPE, TWO 1/8" STRIPES

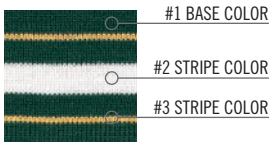

PATTERNS 1, 2, 3, 8, 14, 15, 16 AND 17 AVAILABLE IN CONVERTIBLE KNIT.
PATTERNS 6, 10, 13 AND 18 ARE NOT AVAILABLE IN YOUTH.

DECORATION

WHAT'S NEW

NEW
UTILIZE THE UPDATED ONLINE DECORATION DESIGNER TO AVOID ANY ART CHARGES

NEW
TEMPLATES

NEW
ENTHUSE SHIRT
PG. 109

NEW
DEVOTE SHIRT
PG. 95

NEW
JUNIORS' GLORIFY PANT
PG. 113

LADIES' ENERGIZE SHORT
PG. 101

SUBLIMATION DECORATION

HOLLOWAY CUSTOM+ DECORATION

Sublimation decoration gives you a great high resolution color look without the feel of ink. Look for the icon for the garments that are Sublimation friendly. White and light grey colored garments are recommended.

1 SELECT DESIGN TEMPLATE

SB24

2 SELECT FILL PATTERN

SN04 SUNSET

3 SELECT DECORATION LOCATION

USE THESE PATTERNS ON SUBLIMATED TWILL, SEE PG. 209

DESIGN TEMPLATES

SB41

SB23

SB29

SB39

SB25

SB24

SB27

SB40

FILL PATTERNS

SPORTS

SS02 FOOTBALL

SS07 BASKETBALL

SS09 BASEBALL

SS10 TRACK

SS11 SOFTBALL

SS21 CROSS COUNTRY

MASCOTS

SM03 LION

SM04 FALCON

SM10 HUSKIES

SM11 TIGER

SM12 EAGLE

SM36 BULLDOG

PATTERNS

SN04 SUNSET

SN06 LIGHTNING

SN09 DIGITAL CAMO

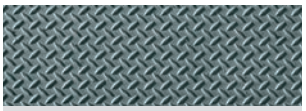

SN10 DIAMOND PLATE

SN11 LEOPARD PRINT

SN16 STARS AND STRIPES

Coordinate with your custom sublimated uniforms. See pg. 141 for pattern fills.

SUBLIMATION CHARGES

Full Front or Chest Size $11.50
see above

Scarf Application..... $15.00
see page 200

Twill Add-on..... $10.00
see page 209

Additional templates and fill patterns are available online at **decoration.hollowayusa.com**

PERSONALIZE YOUR IMAGE SEND US YOUR PHOTO

SB23 SHOWN WITH CUSTOM TEAM IMAGE

SB23 SHOWN WITH TEAM PHOTO. PLEASE NOTE SOME TEAM MEMBERS WILL BE CUT OUT OF PHOTO

ORDERING CUSTOM SUBLIMATION IN 3 EASY STEPS:

1 TAKE A SCHOOL, FIELD OR TEAM PHOTO WITH YOUR SMART PHONE.
You must select "actual size" (highest resolution) when sending your photo.

2 EMAIL YOUR PHOTO AND ORDER TO: ORDERS@HOLLOWAYUSA.COM
Please note: an $80 MSRP charge applies to any customer supplied images.

3 PLEASE BE SURE TO INCLUDE YOUR PO# AND DEALER NAME, NUMBER AND CONTACT INFORMATION

*Customer submitted images are subject to review prior to print

SEE AVAILABLE COLORS FOR SCARF ON PG. 135

SUBLIMATE OUR ASSERTION SCARF WITH YOUR TEAM PHOTO!

SB01

SB42

SB11

LASER ETCHING

Laser etching applies a design directly into the surface of a garment, creating a subtle, darker tonal look on a garment.

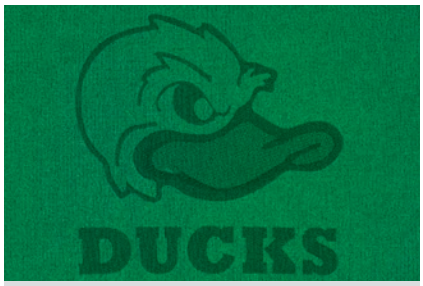

ET9

ET5

ET1

NEW ET12

NEW ET25

NEW ET24

ET3

ET6

ET2

- Minimum text height is 1/4"
- Visibility of fine detailed designs varies by fabric type
- Fabric must be 100% polyester; works best on mid-tone colors
- We do not recommend using this technique for:
  - Black, White or dark colors
  - 223851 Canyon™ Fleece Stadium Blanket in Silver Heather
  - 223856 Tailgate Blanket – Not at all
  - 222472 Electrify Shirt in Athletic Heather

LASER ETCH ALONE CHARGES

Quantity	12–23	24–144	145+
Left Chest	$8.00	$7.00	$6.00
Full-Size	$9.00	$8.00	$7.00
Jumbo-Size	$10.00	$9.00	$8.00
Add to Embroidery or Appliqué	$2.00	$2.00	$2.00

VIEW THE LASER ETCHING TECHNIQUE IN ACTION AT **DECORATION.HOLLOWAYUSA.COM**
All templates shown can be utilized in multiple size formats. Call Customer Service for more details, 1.800.331.5156

JERSEY & REVERSE APPLIQUÉ

Utilize our stock designs and our Jersey Appliqué process to add real dimension with our Reverse Laser Appliqué technique.

NEW RLB13 MID-SIZE ONLY

FULLY CUSTOMIZABLE!
Choose your mascot, your colors, your letter.

TW59 – SAMPLE SHOWN IS JERSEY APPLIQUÉ

NEW RLB15

RLB1

RLB9

NEW RLB16

RLB3

AVAILABLE JERSEY COLORS

ASH HEATHER	ATHLETIC HEATHER	BLACK	DARK GREEN	GOLD	KELLY	LT BLUE	MAROON	NAVY	ORANGE
PINK	PURPLE	RED	ROYAL	SILVER	TEAL	WHITE			

Use white performance fabric for a full color option.

Note: Jersey colors are not dye matched to one another, and may have variance in shades and therefore may not match garment trim or specific PMS school colors.

JERSEY AND REVERSE LASER APPLIQUÉ CHARGES

Quantity	12–23	24–144	145+
	$19.00	$18.00	$16.00

All prices are retail.

TRADITIONAL APPLIQUÉ

These designs look fantastic as Full-Size appliqués on the front or back of most garments. Maximum number of letters in the main word is 12, including spaces.

ONE-COLOR APPLIQUÉ ■
MAIN WORD 1
BEAN STITCH

NEW TW63 // HOW TO ORDER

ONE-COLOR APPLIQUÉ ■
MAIN VERTICAL WORD 1
BEAN STITCH
WORD GOING DOWN SIDE IS EMBROIDERY, ADDED MASCOT IS EMBROIDERY

NEW TW68 // HOW TO ORDER

ONE-COLOR APPLIQUÉ ■
MAIN LETTER 1
OUTLINE SATIN STITCH

NEW TW64 // HOW TO ORDER

MAIN WORD ■
SMALL LETTERING ■
SUBLIMATED IMAGE ARTWORK
NOTE: ONE-COLOR APPLIQUÉ, OUTLINE SATIN STITCH, SMALL LETTERING IS EMBROIDERY

NEW TW67 // HOW TO ORDER

ONE-COLOR APPLIQUÉ ■
MAIN WORD 1
OUTLINE SATIN STITCH
SMALL LINE OF LETTERING IS DIRECT EMBROIDERY

NEW TW70 // HOW TO ORDER

ONE-COLOR APPLIQUÉ ■
MAIN WORD 1
OUTLINE ZIG ZAG
SPLIT DESIGN

NEW TW69 // HOW TO ORDER

MAIN WORD ■
SMALL LETTERING ■
SUBLIMATED IMAGE ARTWORK
NOTE: ONE-COLOR APPLIQUÉ, OUTLINE SATIN STITCH, SMALL LETTERING IS EMBROIDERY

NEW TW66 // HOW TO ORDER

TWO-COLOR APPLIQUÉ
LETTERING FOREGROUND ■
LETTERING DROP SHADOW ■
OUTLINE ZIG ZAG STITCH

NEW TW65 // HOW TO ORDER

ONE-COLOR APPLIQUÉ
COLOR 1 ■
OUTLINE SATIN STITCH

TW1 // HOW TO ORDER

TWO-COLOR APPLIQUÉ
COLOR 1 ■
COLOR 2 ■
OUTLINE ZIG ZAG STITCH
NOTE: LETTERING IN TAIL IS EMBROIDERY

TW31 // HOW TO ORDER

ONE-COLOR APPLIQUÉ
COLOR 1 ■
OUTLINE SATIN STITCH
NOTE: LETTERING INSIDE OVAL IS EMBROIDERY

TW3 // HOW TO ORDER

ONE-COLOR APPLIQUÉ
COLOR 1 ■
OUTLINE SATIN STITCH
NOTE: EMBROIDERED SPORT BALL OPTIONS

TW29 // HOW TO ORDER

Sublimated image on appliqué, add $10.00

TRADITIONAL APPLIQUÉ CHARGES

Quantity	12–23	24–144	145+
	$19.00	$18.00	$16.00

EMBROIDERY

Create your own design and approve it instantly with our Online Decoration Designer. Check it out along with other templates at **decoration.hollowayusa.com.**

FULL-SIZE EMBROIDERY

DESIGN COLORS 1 ■ 2 ■ 3 ■
LETTERING COLORS LETTERING STYLE: MAIN WORD FULL BLOCK, SMALL WORD FULL BLOCK OR PLAIN BLOCK MAXIMUM LETTERING: MAIN WORD 10, SMALL WORD 10
MASCOT: 3"H
SPORT BALL: 6"W

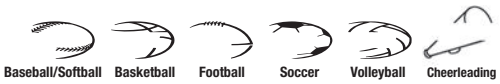

FS38 // HOW TO ORDER // SPORT OPTIONS

DESIGN COLORS 1 ■ 2 ■
LETTERING LOCATIONS: INSIDE DESIGN, ABOVE AND BELOW LETTERING COLORS
LETTERING STYLE: PLAIN BLOCK, FULL BLOCK OR SCRIPT

FS44 // HOW TO ORDER

DESIGN COLORS 1 ■
LETTERING COLOR
LETTERING STYLE: MAIN WORD: PLAIN BLOCK, SMALL WORD: FULL BLOCK OR PLAIN BLOCK

FS48 // HOW TO ORDER

DESIGN COLORS 1 ■ 2 ■
LETTERING STYLE: PLAIN BLOCK, FULL BLOCK

NEW FS49 // HOW TO ORDER

Embroidery Pricing				QTY
Stitches	12 to 48	49 to 83	84 to 119	120 +
up to 5K	$8.00	$7.00	$6.50	$6.00
5K to 9,999K	$10.00	$9.00	$8.50	$8.00
10K to 14,999K	$12.00	$11.00	$10.00	$9.50
15K to 19,999K	$14.00	$13.00	$12.50	$12.00
20K to 29,999K	$17.00	$16.00	$15.50	$15.00
30K to 40K	$20.00	$19.00	$18.50	$18.00
$.50 per thousand stitches over 40k stitches				

LEFT CHEST EMBROIDERY

COLOR 1 ■
NOTE: FILL WITH GARMENT SHOWING THROUGH OUTLINE WITH ADDED LINE OF TEXT

NEW X2 // HOW TO ORDER

COLOR 1 ■
COLOR 2 ■
NOTE: TOP TEXT FULL BLOCK BOTTOM TEXT PLAIN BLOCK

NEW Z2 // HOW TO ORDER

COLOR 1 ■
NOTE: FILL WITH GARMENT SHOWING THROUGH OUTLINE WITH ADDED LINE OF TEXT

G2 // HOW TO ORDER

COLOR 1 ■
LETTERING COLORS AND OUTLINE OF MAIN WORD
MAXIMUM LETTERING: 10 THROUGH CENTER, 12 ABOVE, 12 BELOW

J2 // HOW TO ORDER

Find more designs online at **decoration.hollowayusa.com**

LEFT CHEST EMBROIDERY (CONTINUED)

COLOR 1
LASER ETCH OPTION MASCOT OR SPORT EMBLEM
MAXIMUM LETTERING: 12 THROUGH CENTER

R2 // HOW TO ORDER

COLOR 1
LASER ETCH OPTION MASCOT OR SPORT EMBLEM
MAXIMUM LETTERING: 12 THROUGH CENTER

S2 // HOW TO ORDER

COLOR 1 COLOR 2
LETTERING COLOR
MAXIMUM LETTERING: 10 THROUGH CENTER

L2 // HOW TO ORDER

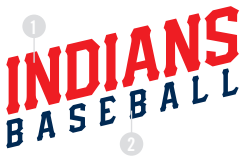

COLOR 1 COLOR 2

O2 // HOW TO ORDER

COLOR 1
LETTERING COLORS
MAXIMUM LETTERING: 10 ABOVE AND BELOW LINE

P2 // HOW TO ORDER

COLOR 1 COLOR 2
MAXIMUM LETTERING: 10 TOP LINE, 14 BOTTOM LINE
1.75"H MASCOT OR SPORT EMBLEM

Q2 // HOW TO ORDER

COLOR 1
LETTERING COLORS
MAXIMUM LETTERING: 10 MAIN WORD, 12 SMALL WORD

T2 // HOW TO ORDER // SPORT OPTIONS

COLOR 1
LETTERING COLORS
MAXIMUM LETTERING: 12 MAIN WORD, 10 SMALL WORD

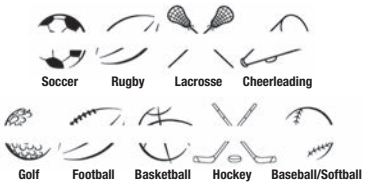

U2 // HOW TO ORDER // SPORT OPTIONS

COLOR 1
LETTERING COLOR
MAXIMUM LETTERING: 12 ABOVE, 12 BELOW

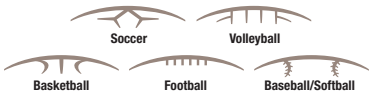

E2 // HOW TO ORDER // SPORT OPTIONS

SCREEN PRINTING

Screen Print is a popular way to show your pride! Neon Inks are now available in pink, orange, yellow and green. A great way to add punch to any Screen Print.

COLOR 1
COLOR 2
NOTE: LETTERING INSIDE OVAL AND THE INNER OUTLINE OF MAIN WORD IS GARMENT SHOWING THROUGH

NEW SP111 // HOW TO ORDER

COLOR 1
COLOR 2
NOTE: DISTRESSED DESIGN INNER OUTLINE OF MAIN WORD AND LETTERING INSIDE OVAL ARE GARMENT SHOWING THROUGH

SP95* // HOW TO ORDER

COLOR 1
COLOR 2
NOTE: DISTRESSED MASCOT MASCOT IS A HALFTONE OF COLOR 2

SP76 // HOW TO ORDER

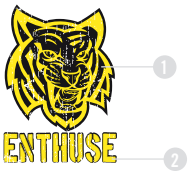

COLOR 1
COLOR 2
NOTE: DISTRESSED DESIGN

NEW SP107* // HOW TO ORDER

COLOR 1
COLOR 2
NOTE: DISTRESSED DESIGN, FILL OF MAIN WORD AND INNER OUTLINE OF GREEK LETTERS ARE GARMENT SHOWING THROUGH

NEW SP108* // HOW TO ORDER

COLOR 1
COLOR 2
NOTE: INNER OUTLINE OF MAIN WORD, TAIL AND STAR IS GARMENT SHOWING THROUGH

NEW SP123 // HOW TO ORDER

COLOR 1
COLOR 2
NOTE: LETTERING INSIDE RECTANGLE IS GARMENT SHOWING THROUGH DISTRESSED DESIGN

NEW SP102* // HOW TO ORDER

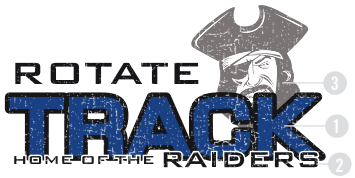

COLOR 1
COLOR 2
COLOR 3
NOTE: DISTRESSED DESIGN, DETAILS OF MASCOT ARE GARMENT SHOWING THROUGH, MASCOT IS HALFTONE TRACK HOME OF THE RAIDERS ROTATE

NEW SP103* // HOW TO ORDER

COLOR 1
COLOR 2
NOTE: DISTRESSED DESIGN

NEW SP104* // HOW TO ORDER

COLOR 1
NOTE: OUTLINE AROUND WORDS ARE GARMENT SHOWING THROUGH OUTLINES

NEW SP119 // HOW TO ORDER

COLOR 1
NOTE: INNER DESIGN AND MASCOT DETAILS ARE GARMENT SHOWING THROUGH DISTRESSED DESIGN

NEW SP120* // HOW TO ORDER

COLOR 1
COLOR 2
NOTE: DISTRESSED DESIGN

NEW SP106* // HOW TO ORDER

*Distressed templates – These templates are not recommended for garments with fabric patterns or on top of all-over prints.

COLOR 1 ■
NOTE: MESH DISTRESSED DESIGN

NEW SP117 // HOW TO ORDER

COLOR 1 ■
NOTE: MASCOT DETAILS ARE GARMENT SHOWING THROUGH

NEW SP116 // HOW TO ORDER

COLOR 1 ■
NOTE: FILL OF MAIN WORD AND MASCOT IS GARMENT SHOWING THROUGH, DISTRESSED DESIGN

NEW SP113* // HOW TO ORDER

COLOR 1 ■
NOTE: FILL OF MAIN WORD AND SPORT EMBLEM IS GARMENT SHOWING THROUGH

NEW SP114 // HOW TO ORDER

COLOR 1 ■
COLOR 2 ■

SP63 // HOW TO ORDER

COLOR 1 ■
COLOR 2 ■
NOTE: DISTRESSED DESIGN

NEW SP110* // HOW TO ORDER

COLOR 1 ■
COLOR 2 ■

SP2 // HOW TO ORDER

COLOR 1 ■
COLOR 2 ■
NOTE: UPPER HALF OF DESIGN, INNER CIRCLE AND OUTLINE OF MAIN WORD IS GARMENT SHOWING THROUGH DISTRESSED DESIGN

NEW SP105* // HOW TO ORDER

COLOR 1 ■
COLOR 2 ■

NEW SP109 // HOW TO ORDER

SCREEN PRINT

Regular Prints	12–23	24–47	48–71	72–143	144+
1 color	$8.40	$4.80	$4.30	$3.80	$3.10
2 color	$11.60	$6.90	$5.90	$5.20	$4.30
3 color	$14.30	$8.60	$7.40	$6.30	$4.80
4 color	$17.10	$10.40	$8.80	$7.40	$5.40
5 color	$19.80	$12.10	$10.20	$8.50	$5.90
6 color	$22.60	$13.80	$11.70	$9.60	$6.50

Bags, Sleeves, Pant Legs, Jumbo Print Blankets*	12–23	24–47	48–71	72–143	144+
1 color	$8.80	$6.20	$5.10	$4.70	$4.40
2 color	$12.10	$9.40	$7.00	$6.50	$6.10
3 color	$15.40	$11.60	$8.70	$7.80	$7.20
4 color	$19.30	$14.30	$10.30	$9.10	$8.30
5 color	$22.60	$16.90	$12.00	$10.50	$9.40
6 color	$25.90	$19.60	$13.60	$11.80	$10.50

*Jumbo Print: max dimensions 20" x 16"

Additional Screen Print options:
Foil/Neon add $0.30 per impression – stock add $0.60 per impression – special (oil slick, camouflage, tie-dye, gold prism, silver prism)
Color changes $20.00 per color

ALL-OVER PRINTS

All-Over Screen Prints are for 100% polyester fabrics and are printed in one-color ink per fabric specifications.

All-Performance fabrics, excluding white, and oxford fleece fabrics – clear ink. White performance fabrics and all fleece fabrics – grey ink.

ELECTRIFY SHIRT SHOWN WITH ALL-OVER SCREEN (A09).

CHOOSE FROM ANY SPORT OR SPIRIT TEMPLATE LISTED HERE OR AT DECORATION.HOLLOWAYUSA.COM FOR NO SET-UP FEE!

Select from any of our All-Over template designs or even a Printed Twill template to give your garment a seriously impactful embellishment!

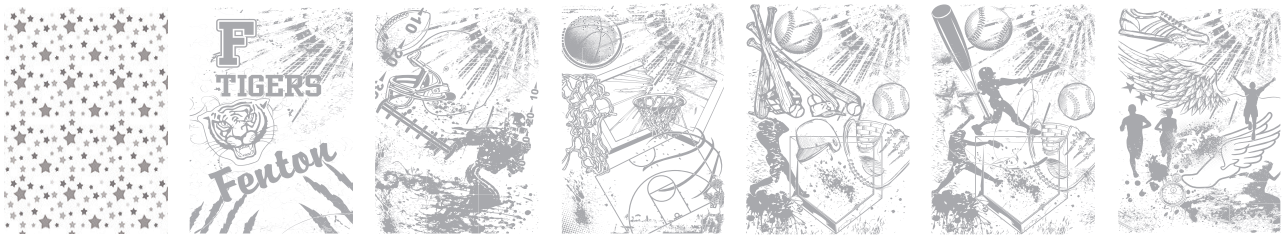

NEW A029 – STARS | A027 – PRIDE | A02 – FOOTBALL | A03 – BASKETBALL | A04 – BASEBALL | A05 – SOFTBALL | A09 – TRACK/CC

THE FOLLOWING SPORTS ARE ALSO AVAILABLE: A01-TEAM SPIRIT, A06-VOLLEYBALL, A07-SOCCER, A08-CHEER, A010-BAND/CHOIR, A012-HOCKEY, A014-GOLF, A015-SWIMMING, A016-BOWLING, A017-TENNIS, A018-SPORTS. CHECK THEM ALL OUT AT DECORATION.HOLLOWAYUSA.COM.

UTILIZE AS A PRINTED TWILL DESIGN TO ADD ADDITIONAL FLAIR!

Choose any of our stock designs for additional enhancement. Choose from over 20 designs online at **decoration.hollowayusa.com**

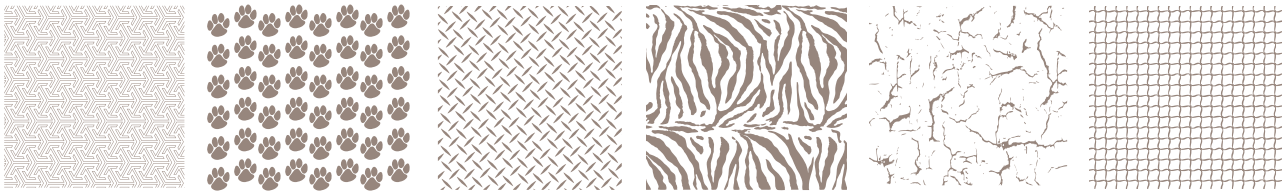

ST6 – ARROWS | ST1 – PAWPRINT | ST2 – DIAMOND PLATE | ST3 – TIGER STRIPE | ST4 – CRACKLE | ST5 – NET

ALL OVER PRINT					
All Over Print	12–23	24–47	48–71	72–143	144+
1 color	$11.00	$7.80	$6.40	$5.90	$5.50

STOCK DESIGNS SHOWN CAN ALSO BE USED AS AN ALL-OVER SCREEN PRINT.
ADD ANY ONE-COLOR PRINTED TWILL DESIGN TO ANY APPLIQUÉ FOR AN ADDITIONAL $2.00.

ALL-OVER PRINTS ARE NOT RECOMMENDED ON PRINTED FABRICS. BASED ON SCREEN SIZE, LARGER GARMENT SIZE MAY NOT RECEIVE THE FULL PRINT.

COMBINE TECHNIQUES

Check out the available Sublimation artwork templates on page 199 or all templates at **decoration.hollowayusa.com.**

SAMPLE SHOWN IS APPLIQUÉ TW67 WITH PHOTOGRAPHIC IMAGE SUBLIMATED ON TWILL. $29.00 (12–23 PIECES)

USE OUR PHOTOGRAPHIC ARTWORK TEMPLATES FOR SUBLIMATION TO ENHANCE ANY APPLIQUÉ FOR AN UPCHARGE OF ONLY $10.00.

ADD A LASER ETCH BEHIND ANY TRADITIONAL APPLIQUÉ, REVERSE LASER OR JERSEY APPLIQUÉ FOR AN UPCHARGE OF ONLY $2.00.

SAMPLE SHOWN IS A COMBINATION LASER ETCH MASCOT IN BACKGROUND (ET1) WITH REVERSE LASER APPLIQUÉ ON TOP (RLB3). $21.00 (12–23 PIECES)

CHOOSE FROM OUR PRINTED TWILL DESIGNS ON PAGE 208 TO ENHANCE ANY APPLIQUÉ.

SAMPLE SHOWN IS A COMBINATION LASER ETCH WITH TRADITIONAL APPLIQUÉ TW66.
$21.00 (12–23 PIECES)

SAMPLE SHOWN IS APPLIQUÉ TW31 WITH ST3 – TIGER STRIPE PRINTED TWILL.
$29.00 (12–23 PIECES)

AVAILABLE TWILL COLORS

BLACK	BROWN	CARDINAL	COLUMBIA	DARK GREEN	GRAY	GREEK PINK	KELLY	LIGHT GOLD	MAIZE	MAROON	NAVY
OLD GOLD	ORANGE	PINK	PURPLE	RED	ROYAL	SHARK TEAL	TENNESSEE ORANGE	TEXAS ORANGE	VARSITY BRIGHT GOLD	VEGAS GOLD	WHITE

FINAL FEW ALL SALES ARE FINAL.

This is your last opportunity to purchase these Holloway favorites before they are gone for good! Quantities are limited.

*Oversize charges apply on 2X and up

STABILITY JACKET // ADULT 229158

- Recommended replacement style: 229002 pg. 39
- Sizes: XS-3X

229158 MSRP: $80.00 NOW $68.00

- BLACK/ORANGE 423
- FOREST/WHITE 436
- MAROON/WHITE 380
- NAVY/LT GOLD S28
- PURPLE/WHITE 450
- SCARLET/WHITE 408

SHOCK JACKET // ADULT 229116

- Recommended replacement style: 229107 pg. 45
- Sizes: XS-3X

229116 MSRP: $58.00 NOW $46.50

- BLACK/ORANGE 423
- FOREST/WHITE 436
- MAROON/WHITE 380
- SCARLET/WHITE 408

INFORMER PULLOVER // ADULT 229117

- Recommended replacement style: 229107 pg. 45
- Sizes: XS-4X

229117 MSRP: $55.00 NOW $47.00

- BLACK/LT GOLD R16
- BLACK/ORANGE 423
- BLACK/SCARLET 500
- BLACK/WHITE 420
- FOREST/WHITE 436
- MAROON/WHITE 380
- NAVY/LT GOLD S28
- NAVY/WHITE 301
- PURPLE/WHITE 450
- ROYAL/WHITE 280
- SCARLET/WHITE 408

DICTATE PANT // ADULT 229118

- Recommended replacement style: 229110 pg. 28
- Sizes: XS-3X

229118 MSRP: $51.00 NOW $40.00

- BLACK/LT GOLD R16
- BLACK/ORANGE 423
- BLACK/SCARLET 500
- BLACK/WHITE 420
- FOREST/WHITE 436
- MAROON/WHITE 380
- NAVY/LT GOLD S28
- NAVY/WHITE 301
- PURPLE/WHITE 450
- ROYAL/WHITE 280
- SCARLET/WHITE 408

SCOUT JACKET // ADULT 229012/ TALL 229612

- Recommended replacement style: 229002 pg. 39
- Sizes: S-6X (ADULT), L-6X (TALL)

229012 MSRP: NOW $55.00
229612 MSRP: NOW $67.00 TALL

- BLACK/BLACK 425
- BLACK/CHAR HEATH 428
- DK GREEN/CHAR HEATH 451
- NAVY/CHAR HEATH 309
- NAVY/NAVY S14
- ROYAL/CHAR HEATH 287
- SCARLET/CHAR HEATH T27

SIDELINER JACKET // YOUTH 229260

- Recommended replacement style: 229259 pg. 40
- Sizes: S/M & L/XL

229260 MSRP: $67.00 NOW $43.50

- BLACK/WHITE 420
- DK GREEN/WHITE 438
- GRAPHITE/WHITE R04
- MAROON/WHITE 380
- PURPLE/WHITE 450
- ROYAL/WHITE 280
- SCARLET/WHITE 408

ACHIEVER JACKET // ADULT 229048

- Recommended replacement style: 229062 pg. 41
- Sizes: S-3X Adult, S-L Youth

229048 MSRP: $58.00 NOW $49.50

- BLACK/LT GOLD R16
- BLACK/ORANGE 423
- BLACK/SCARLET 500
- BLACK/WHITE 420
- NAVY/LT GOLD S28
- NAVY/WHITE 301
- ROYAL/WHITE 280
- SCARLET/WHITE 408

VICTORY JACKET // ADULT 229097/YOUTH 229297

- Recommended replacement style: 229107 pg. 45
- Sizes: S-3X Adult, S-L Youth

229097 MSRP: NOW $44.00
229297 MSRP: NOW $40.00

- ATHLETIC PURPLE/WHITE 450
- BLACK/LT GOLD R16
- BLACK/ORANGE 423
- BLACK/SCARLET 500
- BLACK/VEGAS GOLD 255*
- BLACK/WHITE 420
- DK GREEN/WHITE 438
- KELLY/WHITE 340
- MAROON/WHITE 380
- NAVY/VEGAS GOLD 256*
- NAVY/WHITE 301
- ROYAL/WHITE 280
- SCARLET/WHITE 408
- UNIV BLUE/WHITE S49

* Adult Only

CYCLONE JACKET // ADULT 229086/YOUTH 229286

- Recommended replacement style: 229142 pg. 53
- Sizes: S-3X Adult, S-XL Youth

229086 MSRP: $52.00 NOW $44.00
229286 MSRP: $46.00 NOW $39.00

- BLACK/LT GOLD/WHITE R21
- BLACK/ORANGE/WHITE 611
- BLACK/SCARLET/WHITE R20
- DK GREEN/BLACK/WHITE 520
- DK PURPLE/BLACK/WHITE S83
- MAROON/BLACK/WHITE 524
- NAVY/LT GOLD/WHITE S30
- NAVY/SCARLET/WHITE 300
- ROYAL/BLACK/WHITE 526
- ROYAL/LT GOLD/WHITE S70
- SCARLET/BLACK/WHITE 952

SPIRIT JACKET // LADIES' 229384

- Recommended replacement style: 229363 pg. 49
- Sizes: XS-2X

229384 MSRP: $52.00 NOW $41.50

- BLACK/LT GOLD/WHITE R21
- BLACK/ORANGE/WHITE 611
- BLACK/SCARLET/WHITE R20
- DK GREEN/BLACK/WHITE 520
- DK PURPLE/BLACK/WHITE S83
- MAROON/BLACK/WHITE 524
- NAVY/LT GOLD/WHITE S30
- NAVY/SCARLET/WHITE 300
- ROYAL/BLACK/WHITE 526
- ROYAL/LT GOLD/WHITE S70
- SCARLET/BLACK/WHITE 952

ENDURANCE PANT // ADULT 229087/ YOUTH 229287

- Recommended replacement style: 229143 pg. 52
- Sizes: XS-3X Adult, S-XL Youth

229087 MSRP: $42.00 NOW $33.50
229287 MSRP: $38.00 NOW $30.50

- BLACK/LT GOLD/WHITE R21
- BLACK/ORANGE/WHITE 611
- BLACK/SCARLET/WHITE R20
- DK GREEN/BLACK/WHITE 520
- DK PURPLE/BLACK/WHITE S83
- MAROON/BLACK/WHITE 524
- NAVY/LT GOLD/WHITE S30
- NAVY/SCARLET/WHITE 300
- ROYAL/BLACK/WHITE 526
- ROYAL/LT GOLD/WHITE S70
- SCARLET/BLACK/WHITE 952

MOTION PANT // LADIES' 229385

- Recommended replacement style: 229364 pg. 49
- Sizes: XS-2X

229385 MSRP: $42.00 NOW $33.50

- BLACK/LT GOLD/WHITE R21
- BLACK/ORANGE/WHITE 611
- BLACK/SCARLET/WHITE R20
- DK GREEN/BLACK/WHITE 520
- DK PURPLE/BLACK/WHITE S83
- MAROON/BLACK/WHITE 524
- NAVY/LT GOLD/WHITE S30
- NAVY/SCARLET/WHITE 300
- ROYAL/BLACK/WHITE 526
- ROYAL/LT GOLD/WHITE S70
- SCARLET/BLACK/WHITE 952

IMPACT JACKET // ADULT 229073/ YOUTH 229273

- Recommended replacement style: 229142 pg. 53
- Sizes: S-3X Adult, S-L Youth

229073 MSRP: $52.00 NOW $44.00
229273 MSRP: $48.00 NOW $20.50

- BLACK/ORANGE 423
- BLACK/SCARLET 500
- BLACK/WHITE 420
- BROWN/WHITE 485
- DK GREEN/WHITE 438
- MAROON/WHITE 380
- NAVY/WHITE 301
- PURPLE/WHITE 450
- ROYAL/WHITE 280
- SCARLET/WHITE 408

AGILITY JACKET // LADIES' 229370

- Recommended replacement style: 229363 pg. 49
- Sizes: XS-2X

229370 MSRP: $52.00 NOW $44.00

- BLACK/ORANGE 423
- BLACK/SCARLET 500
- DK GREEN/WHITE 438
- MAROON/WHITE 380
- NAVY/WHITE 301
- PINK/WHITE 453
- PURPLE/WHITE 450
- ROYAL/WHITE 280
- SCARLET/WHITE 408

MOMENTUM JACKET // ADULT 229077/ YOUTH 229277

- Recommended replacement style: 229142 pg. 53
- Sizes: S-3X Adult, S-XL Youth

229077 MSRP: $54.00 NOW $46.00
229277 MSRP: $50.00 NOW $40.50

- BLACK/LT GOLD/WHITE R21
- BLACK/ORANGE/WHITE 611
- BLACK/SCARLET/WHITE R20
- BLACK/VEGAS GOLD/WHITE 612
- DK GREEN/BLACK/WHITE 520
- MAROON/BLACK/WHITE 524
- NAVY/LT GOLD/WHITE S30
- NAVY/SCARLET/WHITE 300
- NAVY/VEGAS GOLD/WHITE 312
- PURPLE/BLACK/WHITE 497
- ROYAL/BLACK/WHITE 526
- SCARLET/BLACK/WHITE 952

MOMENTUM JACKET // LADIES' 229377

- Recommended replacement style: 229363 pg. 49
- Sizes: XS-2X

229377 MSRP: $54.00 NOW $46.00

- BLACK/LT GOLD/WHITE R21
- BLACK/ORANGE/WHITE 611
- BLACK/SCARLET/WHITE R20
- BLACK/VEGAS GOLD/WHITE 612
- DK GREEN/BLACK/WHITE 520
- MAROON/BLACK/WHITE 524
- NAVY/LT GOLD/WHITE S30
- NAVY/SCARLET/WHITE 300
- NAVY/VEGAS GOLD/WHITE 312
- PURPLE/BLACK/WHITE 497
- ROYAL/BLACK/WHITE 526
- SCARLET/BLACK/WHITE 952

STANCE PANT // ADULT 229074/ YOUTH 229274/TALL 229674

- Recommended replacement style: 229364 pg. 49
- Sizes: S-3X, L-3X (Tall), S-L Youth

229074 MSRP: $40.00 NOW $34.00
229274 MSRP: $36.00 NOW $30.50
229674 MSRP: $48.00 NOW $41.00

- BLACK 080*
- BROWN 079
- DK GREEN 035
- MAROON 045
- NAVY 065*
- PURPLE 050
- ROYAL 060
- SCARLET 083

* Tall

REFLEX PANT // LADIES' 229371/ LADIES' TALL 229771

- Recommended replacement style: 229364 pg. 49
- Sizes: XS-2X, M-2X (Tall)

229371 MSRP: $40.00 NOW $34.00
229771 MSRP: $48.00 NOW $41.00

- BLACK 080*
- DK GREEN 035
- MAROON 045
- NAVY 065*
- PINK 104
- PURPLE 050
- ROYAL 060
- SCARLET 083

* Tall

FRICTION SHIRT // ADULT 229079

- Recommended replacement style: 222448 pg. 88
- Sizes: XS-3X

229079 MSRP: $46.50 NOW $25.00

- BLACK 080
- DK GREEN 035
- MAROON 045
- NAVY 065
- ROYAL 060
- SCARLET 083

TORCH PULLOVER // ADULT 221081

- Recommended replacement style: 229037 pg. 54
- Sizes: XS-3X

221081 MSRP: $49.00 NOW $41.50

- BLACK/WHITE 420
- FOREST/WHITE 436
- MAROON/WHITE 380
- NAVY/WHITE 301
- ROYAL/WHITE 280
- SCARLET/WHITE 408

TACTIC POLO // ADULT 222453

- Recommended replacement style: 222466 pg. 70
- Sizes: S-3X

222453 MSRP: $37.00 NOW $33.50

- WHITE/ATH PURPLE R72
- WHITE/BLACK 226
- WHITE/DK GREEN 232
- WHITE/GRAPHITE 751
- WHITE/MAROON 224
- WHITE/NAVY 221
- WHITE/ORANGE 227
- WHITE/ROYAL 220
- WHITE/SCARLET 235

DEMAND POLO // ADULT 222461

- Recommended replacement style: 222407 pg. 66
- Sizes: S-3X

222461 MSRP: $41.00 NOW $24.00

- WHITE/BLACK/LT GOLD T71
- WHITE/BLACK/ORANGE T72
- WHITE/BLACK/SCARLET T74
- WHITE/BLACK/VEGAS GOLD T79
- WHITE/FOREST/BLACK T75
- WHITE/MAROON/BLACK T76
- WHITE/NAVY/LT GOLD T77
- WHITE/NAVY/VEGAS GOLD T83
- WHITE/PURPLE/BLACK T78
- WHITE/ROYAL/BLACK 678
- WHITE/ROYAL/LT GOLD T82
- WHITE/SCARLET/GRAPHITE T85

DEMAND POLO // LADIES' 222361

- Recommended replacement style: 222307 pg. 67
- Sizes: XS-2X

222361 MSRP: $41.00 NOW $24.00

- WHITE/BLACK/LT GOLD T71
- WHITE/BLACK/ORANGE T72
- WHITE/BLACK/SCARLET T74
- WHITE/BLACK/VEGAS GOLD T79
- WHITE/FOREST/BLACK T75
- WHITE/MAROON/BLACK T76
- WHITE/NAVY/LT GOLD T77
- WHITE/NAVY/VEGAS GOLD T83
- WHITE/PURPLE/BLACK T78
- WHITE/ROYAL/BLACK 678
- WHITE/ROYAL/LT GOLD T82
- WHITE/SCARLET/GRAPHITE T85

THUNDER SHIRT // ADULT 222411

- Recommended replacement style: 222408 pg. 74
- Sizes: S-3X

222411 MSRP: $38.00 NOW $32.50

- BLACK/LT GOLD R16
- BLACK/ORANGE 423
- BLACK/SCARLET 500
- BLACK/WHITE 420
- DK GREEN/WHITE 438
- NAVY/LT GOLD S28
- NAVY/WHITE 301
- ROYAL/WHITE 280
- SCARLET/WHITE 408

HELIX POLO // ADULT 222469

- Recommended replacement style: 222406 pg. 76
- Sizes: S-3X

222469 MSRP: $38.50 NOW $32.50

- BLACK/ORANGE 423
- BLACK/LT GOLD R16
- FOREST/WHITE 436
- MAROON/WHITE 380
- ORANGE/WHITE 320
- PURPLE/WHITE 450
- SCARLET/WHITE 408

HELIX POLO // LADIES' 222369

- Recommended replacement style: 222306 pg. 75
- Sizes: XS-2X

222369 MSRP: $42.00 NOW $32.50

- BLACK/ORANGE 423
- BLACK/LT GOLD R16
- FOREST/WHITE 436
- MAROON/WHITE 380
- ORANGE/WHITE 320
- PURPLE/WHITE 450
- SCARLET/WHITE 408

SCORE POLO // ADULT 222456

- Recommended replacement style: 222468 pg. 70
- Sizes: S-3X

222456 MSRP: $37.00 NOW $23.50

- BLACK/LT GOLD/WHITE R21
- BLACK/ORANGE/WHITE 611
- BLACK/SCARLET/WHITE R20
- DK GREEN/BLACK/WHITE 520
- MAROON/BLACK/WHITE 524
- NAVY/LT GOLD/WHITE S30
- NAVY/SCARLET/WHITE 300
- ROYAL/BLACK/WHITE 526
- ROYAL/LT GOLD/WHITE S70
- SCARLET/BLACK/WHITE 952

CAPTIVATE POLO // ADULT 222454

- Recommended replacement style: 222408 pg. 74
- Sizes: S-4X

222454 MSRP: $37.00 NOW $31.50

- ATH PURPLE/WHITE 750
- BLACK/LT GOLD R16
- BLACK/ORANGE 423
- BLACK/SCARLET 500
- BLACK/VEGAS GOLD 255
- BLACK/WHITE 420
- CARDINAL/WHITE 409
- DK GREEN/WHITE 438
- KELLY/WHITE 340
- MAROON/WHITE 380
- NAVY/LT GOLD S28
- NAVY/SCARLET S20
- NAVY/VEGAS GOLD 256
- NAVY/WHITE 301
- ORANGE/WHITE 320
- ROYAL/LT GOLD S67
- ROYAL/WHITE 280
- SCARLET/GRAPHITE T22
- SCARLET/WHITE 408

CAPTIVATE POLO // LADIES' 222354

- Recommended replacement style: 222308 pg. 75
- Sizes: XS-2X

222354 MSRP: $37.00 NOW $31.50

- ATH PURPLE/WHITE 750
- BLACK/LT GOLD R16
- BLACK/ORANGE 423
- BLACK/SCARLET 500
- BLACK/WHITE 420
- DK GREEN/WHITE 438
- KELLY/WHITE 340
- MAROON/WHITE 380
- NAVY/WHITE 301
- ORANGE/WHITE 320
- ROYAL/LT GOLD S67
- ROYAL/WHITE 280
- SCARLET/WHITE 408

KINETIC POLO // LADIES' 222357

- Recommended replacement style: 222306 pg. 77
- Sizes: XS-2X

222357 MSRP: $41.00 NOW $20.00

- BLACK/ORANGE 423
- BLACK/SCARLET 500
- BLACK/WHITE 420
- FOREST/WHITE 436
- MAROON/WHITE 380
- NAVY/WHITE 301
- ORANGE/WHITE 320
- ROYAL/WHITE 280
- SCARLET/WHITE 408
- VEGAS GOLD/WHITE 250
- WHITE/WHITE 230

SWISH SHIRT // ADULT 222462

- Recommended replacement style: 222471 pg. 89
- Sizes: XS-3X

222462 MSRP: $35.50 NOW $20.00

- ATH PURPLE/WHITE 450
- BLACK/WHITE 420
- CARDINAL/WHITE 409
- DK GREEN/WHITE 438
- KELLY/WHITE 340
- MAROON/WHITE 380
- NAVY/WHITE 301
- ROYAL/WHITE 280
- SCARLET/WHITE 408

FASTBREAK SHIRT // ADULT 222434

- Recommended replacement style: 222410 pg. 94
- Sizes: S-4X

222434 MSRP: $32.00 NOW $15.00

- BLACK/ORANGE 423
- BLACK/SCARLET 500
- BLACK/WHITE 420
- DK GREEN/WHITE 438
- LT GOLD/WHITE 752
- NAVY/WHITE 301
- ROYAL/WHITE 280
- SCARLET/WHITE 408
- WHITE/WHITE 230

STRENGTH TEE // ADULT 222458

- Recommended replacement style: 222413 pg. 92
- Sizes: XS-3X

222458 MSRP: $25.00 NOW $22.50

- BLACK/LT GOLD R16
- BLACK/ORANGE 423
- BLACK/SCARLET 500
- BLACK/VEGAS GOLD 255
- BLACK/WHITE 420
- DK MAROON/WHITE T41
- FOREST/WHITE 340
- KELLY/WHITE R16
- NAVY/VEGAS GOLD 256
- NAVY/WHITE 301
- ORANGE/WHITE 320
- PURPLE/WHITE 450
- ROYAL/WHITE 280
- SCARLET/WHITE 408
- SILVER GREY/WHITE R40
- WHITE/BLACK 226

SLAM DUNK SHIRT // ADULT 222452

- Recommended replacement style: 222477 pg. 85
- Sizes: XS-3X

222452 MSRP: $40.00 NOW $32.00

- WHITE/ATH PURPLE R72
- WHITE/BLACK 226
- WHITE/DK GREEN 232
- WHITE/KELLY 222
- WHITE/LT GOLD R74
- WHITE/MAROON 224
- WHITE/NAVY 221
- WHITE/ORANGE 227
- WHITE/ROYAL 220
- WHITE/SCARLET 235

JUMP SHOT SHIRT // ADULT 222433

- Recommended replacement style: 222475 pg. 86
- Sizes: S-4X

222433 MSRP: $38.50 NOW $32.50

- ATH PURPLE/WHITE 750
- BLACK/ORANGE 423
- BLACK/SCARLET 500
- BLACK/WHITE 420
- DK GREEN/WHITE 438
- GRAPHITE/WHITE R04
- LT GOLD/WHITE 752
- MAROON/WHITE 380
- NAVY/WHITE 301
- ORANGE/WHITE 320
- ROYAL/WHITE 280
- SCARLET/WHITE 408

RUSH TEE // ADULT 229510/YOUTH 229210

- Recommended replacement style: 229520 pg. 119 Adult, 222272 pg. 96 Youth
- Sizes: S-3X Adult, S-L Youth

229510 MSRP: $15.50 NOW $13.00
229210 MSRP: $13.50 NOW $11.50

- BLACK/LT GOLD R16
- BLACK/ORANGE 423
- BLACK/SCARLET 500
- BLACK/WHITE 420
- FOREST/LT GOLD U40
- FOREST/WHITE 436
- KELLY/WHITE 340
- MAROON/WHITE 380
- NAVY/LT GOLD S28
- NAVY/WHITE 301
- PURPLE/LT GOLD S80
- PURPLE/WHITE 450
- ROYAL/LT GOLD S67
- ROYAL/WHITE 280
- SCARLET/BLACK 406
- SCARLET/WHITE 408

SHINE SHIRT // JUNIORS' 229308

- Recommended replacement style: 229345 pg. 114
- Sizes: XS-2X

229308 MSRP: $14.50 NOW $12.50

- BLACK/ATH HEATH 415
- FOREST/ATH HEATH U45
- KELLY/ATH HEATH 341
- LT GOLD/ATH HEATH U62
- MAROON/ATH HEATH 382
- NAVY/ATH HEATH 297
- ORANGE/ATH HEATH 323
- PURPLE/ATH HEATH 548
- ROAYL/ATH HEATH 286
- SCARLET/ATH HEATH T25

DREAM SHORT SLEEVE // JUNIORS' 229305/ GIRLS' 229405

- Recommended replacement style: 229405 pg. 111
- Sizes: S-L Ladies', S-L Girls'

229305 MSRP: $13.50 NOW $10.00
229405 MSRP: $12.50 NOW $9.50

- FOREST/LT GOLD/WHITE U46
- LT GOLD/WHITE/WHITE U60
- NAVY/LT GOLD/WHITE S30
- PINK/WHITE/WHITE S90
- PURPLE/LT GOLD/WHITE U85

GROOVE TEE // JUNIORS' 229300/ GIRLS' 229400

- Recommended replacement style: 229305 pg. 111
- Sizes: XS-2X Juniors', S-L Girls'

229300 MSRP: $10.00 NOW $8.50
229400 MSRP: $9.00 NOW $7.50

- ATHLETIC HEATHER 018
- BLACK 080
- FOREST 038
- KELLY 030
- LT GOLD 178
- MAROON 045
- NAVY 065
- ORANGE 029
- PINK 104
- PURPLE 050
- ROYAL 060
- SCARLET 083
- WHITE 005

- BLACK/BLACK 425
- DK GREEN/BLACK 444
- MAROON/BLACK 388
- NAVY/BLACK S14
- ORANGE/BLACK 321
- PURPLE/BLACK 496
- ROYAL/BLACK 289
- SCARLET/BLACK 406

COLOSSAL BAG // 229416

- Recommended replacement style: 229404 pg. 126
- Sizes: 33" x 13" x 13 1/2"

229416 MSRP: $44.00 NOW $30.00

ADAPT POLO // LADIES' 222317

- Recommended replacement style: 222305 pg. 79
- Sizes: XS-2X

222317 MSRP: $37.00 NOW $33.00

- BLACK 080
- FOREST 038
- GRAPHITE 059
- MAROON 045
- NAVY 065
- ORANGE 029
- PURPLE 050
- ROYAL 060
- SCARLET 083
- WHITE 005

COOL CASH 2013 WINNERS

FIRST PLACE WINNER: SANTA TERESA DESERT WARRIORS BASEBALL

SANTA TERESA, NM // **DEALER:** Morse Enterprises // **WEARING:** 221010 Shut-Out Jersey, 221014 Phenom Pant & 222449 Zoom Shirt

SECOND PLACE WINNER:

SHIKELLAMY SCHOOL DISTRICT GIRLS' BASKETBALL

SUNBURY, PA // **DEALER:** Schindler's Studio

WEARING: 222452 Slam Dunk Shirt & 222379 Contour Pant

SHOW US YOUR HOLLOWAY.

See Page 218 for more details.

THIRD PLACE WINNER:

GRAND LEDGE GYMNASTICS

GRAND LEDGE, MI // **DEALER:** First Place Sports

WEARING: 229331 Dedication Jacket & 229332 Traction Pant

INDEX

New styles are highlighted in RED.

NUMERICAL INDEX

STYLE#	NAME	PAGE #
221000	Octane Jersey	161
221001	Razor Jersey	161
221007	Core Belt	164, 175
221008	Diamond Jersey	166
221009	Grandslam Jersey	163
221010	Shut-Out Jersey	163
221011	Ignite Jersey	162
221012	Fierce Jersey	162
221013	Havoc Pant	164
221014	Phenom Pant	164
221015	Contender Jersey	160
221016	Rocket Jersey	159
221040	Vertical Singlet	180
221041	Approach Short	180
221042	Sprinter Singlet	182
221043	Lead Short	182
221200	Youth Octane Jersey	161
221201	Youth Razor Jersey	161
221209	Youth Grandslam Jersey	163
221210	Youth Shut-Out Jersey	163
221211	Youth Ignite Jersey	162
221212	Youth Fierce Jersey	162
221213	Youth Havoc Pant	164
221214	Youth Phenom Pant	164
221215	Youth Contender Jersey	160
221216	Youth Rocket Jersey	159
221242	Youth Sprinter Singlet	182
221243	Youth Lead Short	182
221340	Ladies' Vertical Singlet	181
221341	Ladies' Approach Short	181
221342	Ladies' Sprinter Singlet	183
221345	Ladies' Breakline Short	183
221359	Ladies' Rematch Jersey	171
221360	Ladies' Eliminator Jersey	172
221361	Ladies' Rage Jersey	173
221363	Ladies' Finisher Short	173
221365	Ladies' Mayhem Pant	175
221366	Ladies' Energy Jersey	174
221367	Ladies' Homeplate Jersey	174
221368	Ladies' Rise Jersey	171
221369	Ladies' Blaze Jersey	172
221373	Ladies' Mercy Pant	175
221459	Girls' Rematch Jersey	171
221465	Girls' Mayhem Pant	175
221468	Girls' Rise Jersey	171
221473	Girls' Mercy Pant	175
222202	Youth Ballistic Shirt	91
222204	Youth Launch Shirt	90
222210	Youth Devote Shirt	94, 120
222232	Youth Electrify Shirt - LS	87, 120
222249	Youth Zoom Shirt	97, 120, 167
222253	Girls' Flex Shirt	96, 177
222259	Youth Spark Shirt	87, 120
222263	Youth Streak Shirt	167
222271	Youth Exult Shirt	89, 167
222272	Youth Electrify Shirt	96, 120
222285	Youth Equalizer Pullover	25
222288	Youth Accomplish Jacket	64, 116
222302	Ladies' Ballistic Shirt	91, 178
222305	Ladies' Reform Polo	79
222306	Ladies' Commend Polo	77
222307	Ladies' Align Polo	67
222308	Ladies' Shark Bite Polo	75
222310	Ladies' Devote Shirt	95, 120
222315	Ladies' Torsion Training Top	83
222316	Ladies' Explosion Polo	68
222318	Ladies' Fusion Polo	69, 90
222332	Ladies' Electrify Shirt - LS	87, 120
222346	Ladies' Laser Polo	73
222349	Ladies' Zoom Shirt	97, 120, 177
222353	Ladies' Flex Shirt	96, 177
222364	Ladies' Spark Shirt	87, 120
222365	Ladies' Optimal Polo	72
222366	Ladies' Ambition Polo	70
222367	Ladies' Vengeance Polo	71
222368	Ladies' Catalyst Polo	70
222369	Ladies' Helix Polo	71
222371	Ladies' Exult Shirt	89, 176
222372	Ladies' Electrify Shirt	96, 120, 178
222374	Ladies' Condition Top	84
222379	Ladies' Contour Pant	60
222402	Ballistic Shirt	91
222404	Launch Shirt	90
222405	Reform Polo	78
222406	Commend Polo	76
222407	Align Polo	66
222408	Shark Bite Polo	74
222410	Devote Shirt	94, 120
222413	Tidal Shirt	92, 120, 165
222414	Tidal Shirt - LS	86
222415	Torsion Training Top	82
222416	Explosion Polo	68
222417	Adapt Polo	73
222418	Fusion Polo	69
222432	Electrify Shirt - LS	87, 120
222446	Laser Polo	73
222447	Vapor Shirt	88, 166
222448	Fuel Shirt	88
222449	Zoom Shirt	97, 120, 167
222450	Flex Shirt	96
222459	Spark Shirt	87, 120
222463	Streak Shirt	167
222465	Optimal Polo	72
222466	Ambition Polo	70
222467	Vengeance Polo	71
222468	Catalyst Polo	70
222469	Helix Polo	71
222471	Exult Shirt	89, 167
222472	Electrify Shirt	96, 120
222474	Condition Top	84
222475	Clincher Shirt	86
222476	Liberate Pant	85, 153
222477	Wrath Shirt	85, 153
222480	Chaos Hoodie	61, 121
222481	Frenzy Pant	60
222483	Attack Pullover	61
222484	Hype Hoodie	61
222485	Equalizer Pullover	25
222488	Accomplish Jacket	64, 116
222489	Wipeout Hoodie	63, 121
222676	Liberate Pant - Tall	85, 153
222800	Boom Hoodie	59, 121
222806	50/50 Hoodie	62
222808	Fuse Hoodie	62, 121
222809	Unify Pant	63
222826	Youth 50/50 Hoodie	62
222828	Youth Fuse Hoodie	62, 121
222829	Youth Unify Pant	63
223210	Activate Sock - Youth	123
223211	Compete Sock - Youth	123
223212	React Sock - Youth	123
223610	Activate Sock - Adult XL	123
223810	Activate Sock - Adult	123
223811	Compete Sock - Adult	123
223812	React Sock - Adult	123
223830	Element Beanie	135
223831	Sphere Headband	135
223832	Engager Beanie	134
223833	Perform Beanie	135
223834	Recreation Beanie	134
223835	Comeback Beanie	133
223836	Comeback Scarf	132
223837	Comeback Headband	133
223838	Comeback Gloves	132
223840	Assertion Scarf	135
223851	Stadium Blanket	131
223856	Tailgate Blanket	131
223857	Booster Blanket	131
223910	Activate Sock - Intermediate	123
223911	Compete Sock - Intermediate	123
223912	React Sock - Intermediate	123
224052	Dunbar Jersey	146
224053	Dunbar Short	146
224058	Select Jersey	145
224059	Select Short	145, 151
224060	Valor Jersey	146
224061	Valor Short	146
224062	Carthage Jersey	144
224063	Carthage Short	144
224064	Prodigy Jersey	143
224065	Prodigy Shorts	143
224066	Lateral Jersey	142
224067	Lateral Short	142, 147
224181	Award Jacket	188
224182	Letterman Jacket	189
224183	Varsity Jacket	186, 187
224258	Youth Select Jersey	145, 151
224259	Youth Select Short	145, 151
224262	Youth Carthage Jersey	144
224263	Youth Carthage Short	144
224264	Youth Prodigy Jersey	143
224265	Youth Prodigy Shorts	143
224266	Youth Lateral Jersey	142
224267	Youth Lateral Short	142, 147
224352	Ladies' Liberty Jersey	150
224353	Ladies' Liberty Short	150
224358	Ladies' Windham Jersey	151
224360	Ladies' Majesty Jersey	152
224361	Ladies' Majesty Short	152
224362	Ladies' Carthage Jersey	149
224363	Ladies' Carthage Short	149
224364	Ladies' Prodigy Jersey	148
224365	Ladies' Prodigy Shorts	148
224366	Ladies' Lateral Jersey	147
224683	Varsity Jacket - Tall	187
224800	Recognition Banner	188
226000	Faceoff Jersey	155
226200	Youth Faceoff Jersey	155
226600	Faceoff Jersey - Goalie	155
226800	Youth Faceoff Jersey - Goalie	155
228100	Erupt Shirt	93
228110	Sublimated Basketball Jersey	138
228110	Youth Sub Basketball Jersey	138
228111	Sublimated Basketball Short	138
228111	Youth Sub Basketball Short	138
228112	Sublimated Shooter Shirt	138
228170	Sublimated Hockey Jersey	156
228170	Youth Sub Hockey Jersey	156
228200	Youth Erupt Shirt	93
228249	Youth Rookie Jersey	168
228253	Girls' Curve Jersey	168
228263	Youth Ball Park Jersey	168
228300	Ladies' Erupt Shirt	93
228310	Ladies' Sub Basketball Jersey	138
228311	Ladies' Sub Basketball Short	138
228353	Ladies' Curve Jersey	168
228449	Rookie Jersey	168
228463	Ball Park Jersey	168
228670	Sublimated Hockey Jersey - Goalie	156
228670	Youth Sub Hockey Jersey - Goalie	156
229002	Scout 2.0 Jacket	39
229004	Surge Jacket	20
229005	Potential Pullover	23, 57
229009	Prop Backpack	125, 165
229025	Convective Jacket	34
229026	Composite Pant	35
229029	Recruit Pullover	26
229035	Triumph Jacket	46
229036	Vigor Pant	56
229037	Transform Pullover	54
229056	Pacer Pant	40
229059	Charger Jacket	40
229062	Aggression Jacket	41
229064	Hurricane Jacket	41
229076	Collision Jacket	43
229094	Adrenaline Jacket	42
229095	Sable Pant	44
229107	Acclaim Pullover	45, 121
229108	Destroyer Pullover	45, 121
229109	Illusion Jacket	29
229110	Trance Pant	28
229111	Homefield Jacket	42
229112	Conversion Pullover	44
229116	Shock Jacket	29
229120	Invigorate Jacket	27
229122	Commence Pullover	26
229123	Accelerate Pant	27
229124	Tenacity Pullover	51
229129	Revival Jacket	30
229131	Dedication Jacket	55
229132	Traction Pant	56
229133	Strato Jacket	24
229134	Exo Pant	24
229137	Interval Jacket	36
229138	Crossover Jacket	22, 58
229139	Tropo Jacket	21
229140	Heritage Jacket	47
229142	Determination Jacket	53
229143	Determination Pant	52
229149	Olympian Pullover	46
229150	Defender Pant	46
229151	Fortitude Jacket	50
229158	Stability Jacket	28
229159	Circulate Jacket	37
229160	Sideliner Jacket	47
229161	Vortex Jacket	32
229162	Conquest Jacket	47
229205	Youth Whisk Short	100
229207	Youth Acclaim Pullover	45, 121
229208	Youth Destroyer Pullover	45, 121
229211	Youth Homefield Jacket	42
229218	Youth Bash Short	98
229220	Youth Invigorate Jacket	27
229222	Youth Commence Pullover	26
229223	Youth Accelerate Pant	27
229229	Youth Revival Jacket	30
229231	Youth Dedication Jacket	55
229232	Youth Traction Pant	56
229235	Youth Triumph Jacket	46
229236	Youth Vigor Pant	56
229237	Youth Transform Pullover	54
229239	Youth Tropo Jacket	21
229242	Youth Determination Jacket	53
229243	Youth Determination Pant	52
229251	Youth Fortitude Jacket	50
229255	Youth Hustle Short	100
229256	Youth Pacer Pant	40
229257	Youth Simulate Short	99
229259	Youth Charger Jacket	40
229262	Youth Aggression Jacket	41
229266	Youth Mobility Short	99
229276	Youth Collision Jacket	43
229294	Youth Adrenaline Jacket	42
229295	Youth Sable Pant	44
229303	Intuition Bag	124
229304	Juniors' Fame Jersey	110
229305	Juniors' Dream Shirt	111
229309	Ladies' Illusion Jacket	29
229310	Ladies' Trance Pant	28
229314	Ladies' Admire Vest	19
229316	Juniors' Enthuse Shirt	109
229319	Ladies' Propel Short	101
229320	Ladies' Invigorate Jacket	27

229321 Juniors' Charisma Shirt 107
229323 Ladies' Accelerate Pant 27
229324 Ladies' Tenacity Pullover 51
229325 Ladies' Energize Short 101
229326 Juniors' Pep Tank 111
229327 Juniors' Dynamite Hoodie 106
229328 Juniors' Praise Shirt 108
229329 Ladies' Revival Jacket 31
229331 Ladies' Dedication Jacket 55
229332 Ladies' Traction Pant 56
229333 Ladies' Strato Jacket 24
229334 Ladies' Exo Pant 24
229335 Juniors' Breeze Short 102
229336 Ladies' Vigor Pant 56
229337 Ladies' Transform Pullover 54
229338 Ladies' Crossover Jacket 22, 58
229339 Ladies' Tropo Jacket 21
229340 Ladies' Game Winner Jersey 115
229342 Ladies' Determination Jacket 53
229343 Ladies' Determination Pant 52
229344 Juniors' Candid Crew 105
229345 Ladies' Applaud Shirt 114
229347 Juniors' Superstar Pant 103, 112
229348 Juniors' Presto Tank 103, 112
229349 Juniors' Glorify Capri 113
229350 Juniors' Rapid Short 113
229351 Ladies' Fortitude Jacket 50
229355 Ladies' Hustle Short 101, 176
229361 Ladies' Vortex Jacket 32
229363 Ladies' Tumble Jacket 49
229364 Ladies' Tumble Pant 49
229368 Ladies' Tribute Shirt 115
229402 Practice Bag 128
229403 Medium Regulation Bag 126
229404 Large Regulation Bag 126
229405 Girls' Dream Shirt 111
229409 Day-Pak Bag 130
229410 Ultimate-Pak Bag 130
229411 League Bag 127
229412 Tournament Bag 127
229413 Sportsman Backpack 128
229414 Home and Away Bag 130
229417 Medium Playoff Bag 129
229418 Large Playoff Bag 129
229419 Girls' Propel Short 101
229425 Girls' Energize Short 101
229435 Girls' Breeze Short 102
229463 Girls' Tumble Jacket 49
229464 Girls' Tumble Pant 49
229505 Whisk Short 100
229518 Bash Short 98
229519 Century Tee 119
229520 Rotate Shirt 119
229523 Fielder Shirt 118
229551 Power Short 100
229553 Roster Crew 117
229555 Hustle Short 100
229557 Simulate Short 99
229566 Mobility Short 99
229610 Trance Pant - Tall 28
229710 Ladies' Trance Pant - Tall 28

LADIES'/JUNIORS'

221340 Ladies' Vertical Singlet 181
221341 Ladies' Approach Short 181
221342 Ladies' Sprinter Singlet 183
221345 Ladies' Breakline Short 183
221359 Ladies' Rematch Jersey 171
221360 Ladies' Eliminator Jersey 172
221361 Ladies' Rage Jersey 173
221363 Ladies' Finisher Short 173
221365 Ladies' Mayhem Pant 175
221366 Ladies' Energy Jersey 174
221367 Ladies' Homeplate Jersey 174
221368 Ladies' Rise Jersey 171
221369 Ladies' Blaze Jersey 172
221373 Ladies' Mercy Pant 175
222302 Ladies' Ballistic Shirt 91, 178
222305 Ladies' Reform Polo 79
222306 Ladies' Commend Polo 77
222307 Ladies' Align Polo 67
222308 Ladies' Shark Bite Polo 75
222310 Ladies' Devote Shirt 95, 120
222315 Ladies' Torsion Training Top 83
222316 Ladies' Explosion Polo 68
222318 Ladies' Fusion Shirt 69, 90
222332 Ladies' Electrify Shirt - LS 87, 120
222346 Ladies' Laser Polo 73
222349 Ladies' Zoom Shirt 97, 120, 177
222353 Ladies' Flex Shirt 96, 177
222364 Ladies' Spark Shirt 87, 120
222365 Ladies' Optimal Polo 72
222366 Ladies' Ambition Polo 70
222367 Ladies' Vengeance Polo 71
222368 Ladies' Catalyst Polo 70
222369 Ladies' Helix Polo 71
222371 Ladies' Exult Shirt 89, 176
222372 Ladies' Electrify Shirt 96, 120, 178
222374 Ladies' Condition Top 84
222379 Ladies' Contour Pant 60
224352 Ladies' Liberty Jersey 150
224353 Ladies' Liberty Short 150
224358 Ladies' Windham Jersey 151
224360 Ladies' Majesty Jersey 152
224361 Ladies' Majesty Short 152
224362 Ladies' Carthage Jersey 149
224363 Ladies' Carthage Short 149
224364 Ladies' Prodigy Jersey 148
224365 Ladies' Prodigy Shorts 148
224366 Ladies' Lateral Jersey 147
228300 Ladies' Erupt Shirt 93
228310 Ladies' Sub Basketball Jersey 138
228311 Ladies' Sub Basketball Short 138
228353 Ladies' Curve Jersey 168
229304 Juniors' Fame Jersey 110
229305 Juniors' Dream Shirt 111
229309 Ladies' Illusion Jacket 29
229310 Ladies' Trance Pant 28
229314 Ladies' Admire Vest 19
229316 Juniors' Enthuse Shirt 109
229319 Ladies' Propel Short 101
229320 Ladies' Invigorate Jacket 27
229321 Juniors' Charisma Shirt 107
229323 Ladies' Accelerate Pant 27
229324 Ladies' Tenacity Pullover 51
229325 Ladies' Energize Short 101
229326 Juniors' Pep Tank 111
229327 Juniors' Dynamite Hoodie 106
229328 Juniors' Praise Shirt 108
229329 Ladies' Revival Jacket 31
229331 Ladies' Dedication Jacket 55
229332 Ladies' Traction Pant 56
229333 Ladies' Strato Jacket 24
229334 Ladies' Exo Pant 24
229335 Juniors' Breeze Short 102
229336 Ladies' Vigor Pant 56
229337 Ladies' Transform Pullover 54
229338 Ladies' Crossover Jacket 22, 58
229339 Ladies' Tropo Jacket 21
229340 Ladies' Game Winner Jersey 115
229342 Ladies' Determination Jacket 53
229343 Ladies' Determination Pant 52
229344 Juniors' Candid Crew 105
229345 Ladies' Applaud Shirt 114
229347 Juniors' Superstar Pant 103, 112
229348 Juniors' Presto Tank 103, 112
229349 Juniors' Glorify Capri 113
229350 Juniors' Rapid Short 113
229351 Ladies' Fortitude Jacket 50
229355 Ladies' Hustle Short 101, 176
229361 Ladies' Vortex Jacket 32
229363 Ladies' Tumble Jacket 49
229364 Ladies' Tumble Pant 49
229368 Ladies' Tribute Shirt 115
229710 Ladies' Trance Pant - Tall 28

BIG

222306 Ladies' Commend Polo (3X) 77
222405 Reform Polo (4X) 78
222406 Commend Polo (5X) 76
222408 Shark Bite Polo (4X) 74
222416 Explosion Polo (4X) 68
222418 Fusion Polo (4X) 69
222449 Zoom Shirt (4X) 97, 120, 167
222459 Spark Shirt (4X) 87, 120
222808 Fuse Hoodie (4X) 62, 121
223610 Activate Sock - Adult XL 123
224183 Varsity Jacket (5X) 186, 187
229002 Scout 2.0 Jacket (4X) 39
229029 Recruit Pullover (4X) 26
229035 Triumph Jacket (5X) 46
229059 Charger Jacket (4X) 40
229107 Acclaim Pullover (4X) 45, 121
229140 Heritage Jacket (5X) 47

TALL

222676 Liberate Pant - Tall 85, 153
224683 Varsity Jacket (5X) Tall 186, 187
229610 Trance Pant - Tall 28
229710 Ladies' Trance Pant - Tall 28

YOUTH/GIRLS'

221200 Youth Octane Jersey 161
221201 Youth Razor Jersey 161
221209 Youth Grandslam Jersey 163
221210 Youth Shut-Out Jersey 163
221211 Youth Ignite Jersey 162
221212 Youth Fierce Jersey 162
221213 Youth Havoc Pant 164
221214 Youth Phenom Pant 164
221215 Youth Contender Jersey 160
221216 Youth Rocket Jersey 159
221242 Youth Sprinter Singlet 182
221243 Youth Lead Short 182
221459 Girls' Rematch Jersey 171
221465 Girls' Mayhem Pant 175
221468 Girls' Rise Jersey 171
221473 Girls' Mercy Pant 175
222202 Youth Ballistic Shirt - LS 91
222204 Youth Launch Shirt 90
222210 Youth Devote Shirt 94, 120
222232 Youth Electrify Shirt - LS 87, 120
222249 Youth Zoom Shirt 97, 120, 167
222253 Girls' Flex Shirt 96, 177
222259 Youth Spark Shirt 87, 120
222263 Youth Streak Shirt 167
222271 Youth Exult Shirt 89, 167
222272 Youth Electrify Shirt 96, 120
222285 Youth Equalizer Pullover 25
222288 Youth Accomplish Jacket 64, 116
222449 Zoom Shirt 97, 120, 167
222826 Youth 50/50 Hoodie 62
222828 Youth Fuse Hoodie 62, 121
222829 Youth Unify Pant 63
223210 Activate Sock - Youth 123
223211 Compete Sock - Youth 123
223212 React Sock - Youth 123
224258 Youth Select Jersey 145
224259 Youth Select Short 145, 151
224262 Youth Carthage Jersey 144
224263 Youth Carthage Short 144
224264 Youth Prodigy Jersey 143
224265 Youth Prodigy Shorts 143
224266 Youth Lateral Jersey 142
224267 Youth Lateral Short 142, 147
226200 Youth Faceoff Jersey 155
226200 Youth Faceoff Goalie Jersey 155
228110 Youth Sub Basketball Jersey 138
228111 Youth Sub Basketball Short 138
228170 Youth Sub Hockey Jersey 156
228200 Youth Erupt Shirt 93
228249 Youth Rookie Jersey 168
228253 Girls' Curve Jersey 168
228263 Youth Ball Park Jersey 168
228670 Youth Sub Hockey Jersey - Goalie 156
229205 Youth Whisk Short 100
229207 Youth Acclaim Pullover 45, 121
229208 Youth Destroyer Pullover 45, 121
229211 Youth Homefield Jacket 42
229218 Youth Bash Short 98
229220 Youth Invigorate Jacket 27
229222 Youth Commence Pullover 26
229223 Youth Accelerate Pant 27
229229 Youth Revival Jacket 30
229231 Youth Dedication Jacket 55
229232 Youth Traction Pant 56
229235 Youth Triumph Jacket 46
229236 Youth Vigor Pant 56
229237 Youth Transform Pullover 54
229239 Youth Tropo Jacket 21
229242 Youth Determination Jacket 53
229243 Youth Determination Pant 52
229251 Youth Fortitude Jacket 50
229255 Youth Hustle Short 100
229256 Youth Pacer Pant 40
229257 Youth Simulate Short 99
229259 Youth Charger Jacket 40
229262 Youth Aggression Jacket 41
229266 Youth Mobility Short 99
229276 Youth Collision Jacket 43
229294 Youth Adrenaline Jacket 42
229295 Youth Sable Pant 44
229405 Girls' Dream Shirt 111
229419 Girls' Propel Short 101
229425 Girls' Energize Short 101
229435 Girls' Breeze Short 102
229463 Girls' Tumble Jacket 49
229464 Girls' Tumble Pant 49

FINAL FEW

221081 Torch Pullover 212
222317 Ladies' Adapt Polo 214
222354 Ladies' Captivate Polo 213
222357 Ladies' Kinetic Polo 213
222361 Ladies' Demand Polo 212
222369 Ladies' Helix Polo 213
222411 Thunder Shirt 212
222433 Jump Shot Shirt 214
222434 Fastbreak Shirt 213
222452 Slam Dunk Shirt 214
222453 Tactic Polo 212
222454 Captivate Polo 213
222456 Score Polo 213
222458 Strength Tee 213
222461 Demand Polo 212
222462 Swish Shirt 213
222469 Helix Polo 213
229012 Scout Jacket 210
229048 Achiever Jacket 211
229073 Impact Jacket 211
229074 Stance Pant 212
229077 Momentum Jacket 211
229079 Friction Shirt 212
229086 Cyclone Jacket 211
229087 Endurance Pant 211
229097 Victory Jacket 211
229116 Shock Jacket 210
229117 Informer Pullover 210
229118 Dictate Pant 210
229158 Stability Jacket 210
229210 Youth Rush Tee 214
229260 Youth Sideliner Jacket 210
229273 Youth Impact Jacket 211
229274 Youth Stance Pant 212
229277 Youth Momentum Jacket 211
229286 Youth Cyclone Jacket 211
229287 Youth Endurance Pant 211
229297 Youth Victory Jacket 211
229300 Juniors' Groove Tee 214
229305 Juniors' Dream Shirt 214
229308 Juniors' Shine Shirt 214
229370 Ladies' Agility Jacket 211
229371 Ladies Reflex Pant 212
229377 Ladies' Momentum Jacket 212
229384 Ladies' Spirit Jacket 211
229385 Ladies' Motion Pant 211
229400 Girls' Groove Tee 214
229405 Girls' Dream Shirt 214
229416 Colossal Bag 214
229510 Rush Tee 214
229612 Scout Tall Jacket 210
229674 Stance Pant - Tall 212
229771 Ladies' Reflex Pant - Tall 212

#HOLLOWAYSPORTSWEAR

#HollowaySportswear

SHOW US YOUR HOLLOWAY FOR A CHANCE TO

WIN A $100 GIFT CARD!

Show us your Holloway in action! Post a pic of you, your team or any Holloway gear on our Facebook, Twitter or Instagram pages with **#HollowaySportswear** and you'll automatically be entered into our monthly drawing for a $100 gift card.

SUBMIT YOUR PHOTO NOW ON FACEBOOK, TWITTER OR INSTAGRAM:
#HollowaySportswear

Your photo must include a Holloway garment or product. Submit the photo with #HollowaySportswear and follow us on Facebook, Twitter or Instagram. Rules are subject to change. For more information, check our blog at **blog.hollowayusa.com**.

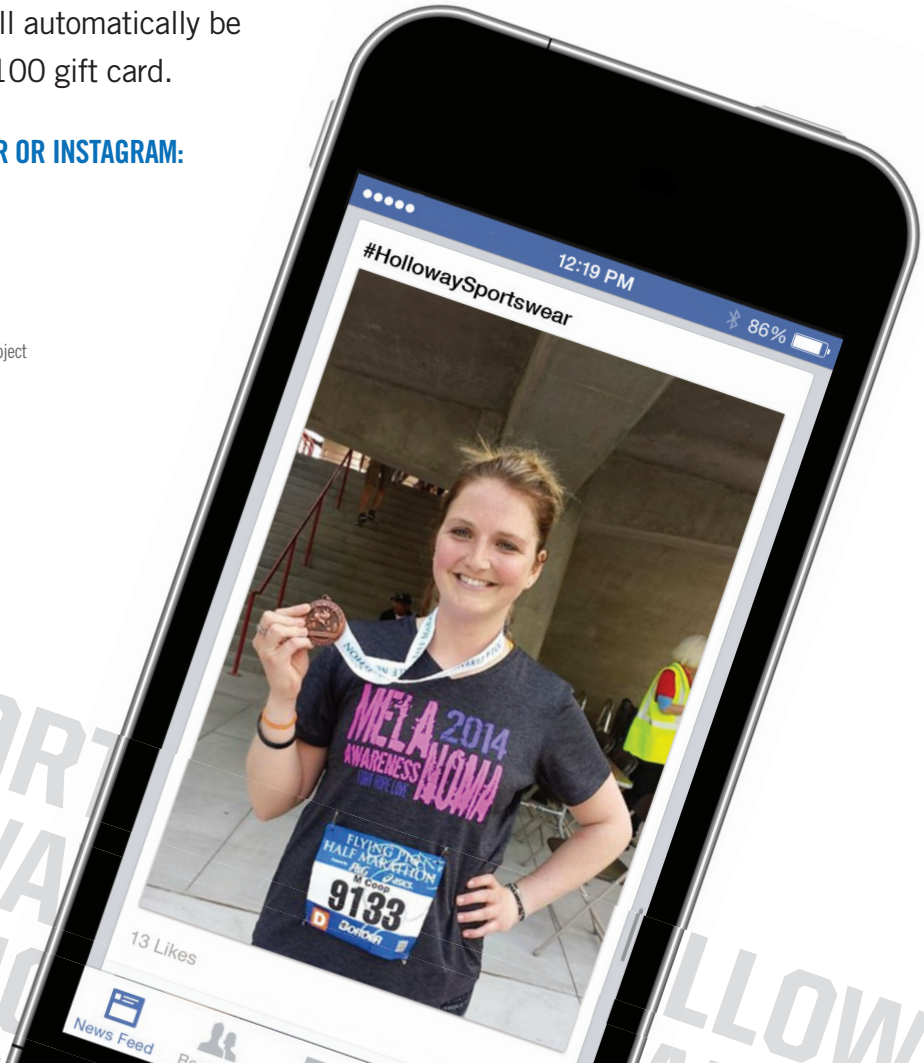

THE HOLLOWAY DIFFERENCE

INVENTORY COMMITMENT

A deep stock of inventory with same day shipping until 6 p.m. EST

UNRIVALED SELECTION

All the fabrics, styles, colors and sizes you need

NO RISK

One piece samples can be ordered for 50% off and returned for full credit

BEST CUSTOMER SERVICE IN THE INDUSTRY

8 a.m. to 7 p.m. EST for even more availability during peak seasons

HOURS MAY BE ADJUSTED TO 8 A.M. TO 6 P.M. EST DURING NON-PEAK SEASON

24/7 E-COMMERCE ORDERING

Use our ordering, marketing and design tools anytime at hollowayusa.com

QUICK TURN DECORATION

We'll process your decoration quickly with no risk of spoilage

PERFORMANCE PROMISE

PERFORMANCE ON THE FIELD, ON THE SIDELINE AND IN THE STANDS.
GUARANTEED.

All products are guaranteed to be free from manufacturers defects for a period of one year.

THE 4 PILLARS OF HOLLOWAY

COMMITMENT TO LEAD	**INDIVIDUALITY OF THE TEAM**
SEASON-TO-SEASON DURABILITY	**CONFIDENCE OF THE ATHLETE**

HOLLOWAY®

DISTRIBUTED BY

HOLLOWAYUSA.COM // 1.800.331.5156 // SIDNEY, OH 45365

© 2014 Holloway Sportswear, Inc. All rights reserved. Price $2.50 Printed in U.S.A.